Volume 11, Issue 131

June 2015

CITY OF KINGSTON, TN

City Scenes

Centennial Celebration

On June 1 a Centennial Celebration was held in Kingston with a visit from Senator Ken Yager and special guest TDOT Commissioner John Schroer from Nashville. Pictured left to right: County Executive Ron Woody, Kingston Mayor Tim Neal, Senator Ken Yager and Commissioner John Schroer.

TVA Visits Kingston

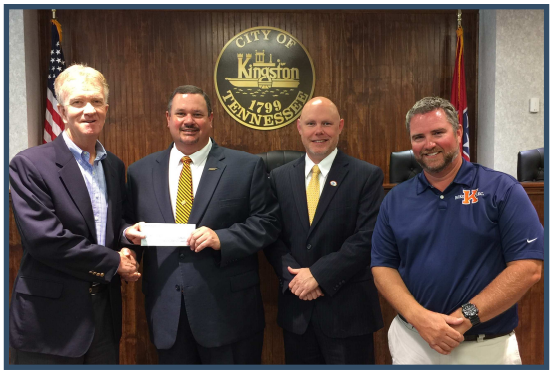

TVA Representative Bob Deacy came by Kingston City Hall to present Mayor Tim Neal with a check in the amount of $1,000 for our Smokin' the Water fireworks celebration. (Left to right: Mr. Deacy, Mayor Tim Neal, City Manager David Bolling and Parks & Recreation Director Rick Ross.

Mayor Neal Visits Rockwood

Kingston Mayor Tim Neal was on hand to congratulate Rockwood Mayor Mike Miller on receiving a check from Governor Bill Haslam in the amount of $437,122.00 from a TDOT grant for Tom Fuller Park on Friday, June 19, 2015.

Special points of interest:

- Department News Page 2
- Personal Notes, Etc. Page 3
- Meetings & Events Page 4
- Employee Birthdates Page 4

Knowledge is knowing a tomato is a fruit. Wisdom is not putting it in a fruit salad.

Smokin' the Water

Schedule of Events

Friday, July 3rd

10:00 a.m.	APBA boat racing begins
12 Noon	Vendors open
	Kids Zone opens
6:00 p.m.	Parade line-up
7:00 p.m.	Parade starts

Saturday, July 4th

10:00 a.m.	Gates open
	Vendors open
`	Kid's Zone Racing begins
	Car Show Registration
11:00	Car Show Judging begins
12:00 Noon	Sand Volleyball Tournament
1:00 p.m.	Musical entertainment begins
3:00 p.m.	Homemade Raft Race
Dusk `	Fireworks – soundtrack simulcast at 106.1 FM "The River"

Presented By:

Please show your patronage to these Civic minded sponsors of Smokin' the Water

Parsons & Wright, CPA's

Personal Notes, Etc.

- **Water Department** employee **David Loy's wife Teresa's** continues her battle with cancer.
- **Joyce Lewis** in the **City Manager's** office is battling cancer with a recently approved immunotherapy treatment. Currently in the office most days except for every other Thursday afternoon.
- **Water Dept. Superintendent Mike Jolley's** daughter **Lexy** had spinal surgery on June 23rd and is recuperating at home.
- **Parks & Recreation** employee **Chris Boswell's Mother, Elsie Boswell**, passed away on May 31st in Tullahoma.
- **Water Department** employee **Tony Workman's Aunt, Sandra S. Nichols,** passed away on May 31st.

Please keep these folks and their families in your prayers!

Kingston Firefighters spent a hot Friday afternoon in Rockwood helping to fight a house fire on June 19th. Volunteer Tyler Bailey suffered heat exhaustion and was transported to Roane Medical. Sadly Kingston is losing one of the Crawley's shown at the right. Lisa Crawley has decided to change careers and drive a big rig..

Firefighters working on their diving skills!

City employees, along with Council members and volunteers, collected **$4,367.01** during the roadblock on Friday, June 12th for the Fireworks to be held in Kingston during the July 4th celebration!

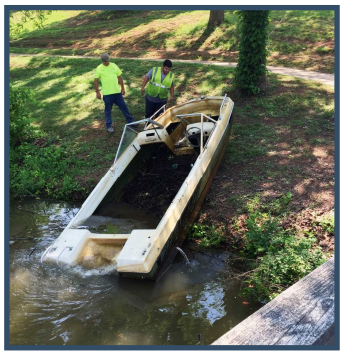

What a find!

Do you recognize the officer in the picture above?

Another successful "children's day" at the Kingston Library!

Looks like someone made a friend on this call!

900 Waterford Place
Kingston, TN 37763

Phone: (865) 376-5911 Ext 102
Fax: (865) 376-1425
E-mail: jalking@bellsouth.net

Get a handle on your headaches.

Almost everyone gets headaches from time to time. They are usually nothing to worry about. Learning to avoid things that trigger headaches and spot and treat symptoms early are key. But you should also know when to seek help.

Know the different types. This breakdown of common headaches from the Mayo Clinic goes over tension, migraine cluster and other headaches. It can help you tell the difference based on how they feel.

Learn your triggers. Some headaches can be caused by foods. Others by medication and lifestyle factors.

Keep a headache diary. For each headache, take note of the day, time it started, how intense it was, symptoms you felt before and triggers you know of. Also, write the medication you took, the relief you felt and when it stopped.

Talk to your healthcare provider. This information is not intended to be a substitute for professional medical advice, diagnosis or treatment. See a healthcare provider for help with your headaches and questions you have.

July Birthdays

James Crawley	7/5
David Loy	7/6
Joshua Duncan	7/9
Chuck Moore	7/10
David L. Bolling	7/14
Adam Zacher	7/19
Teresa Johnson	7/20
Eddie Lentz	7/21
Jimmy Goodman	7/23
Charli Shillings	7/26
David Pinner	7/26
Thunder Tipton	7/29
Jim Washam	7/31

Many a man thinks he has an open mind, when it's merely vacant.

. . .I warn everyone among you not to estimate and think of himself more highly than he ought [not to have an exaggerated opinion of his own importance]. . .

Romans 12:3 AMP

Meetings & Events

June 2015

2	Council Work Session	6:00 p.m.
9	City Council Meeting	7:00 p.m.
9	Beer Board Meeting (Immediately following Council Meeting)	
9	Water Board Meeting (Immediately following Council Meeting)	
16	Planning Commission Meeting	6:00 p.m.
23	Public Hearing/Special Called Meeting	6:00 p.m.

July 2015

7	City Council Work Session	6:00 p.m.
14	City Council Meeting	7:00 p.m.
14	Beer Board Meeting (Immediately following Council Meeting)	
14	Water Board Meeting (Immediately following Council Meeting)	
21	Planning Commission Meeting	6:00 p.m.

KINGSTON CITY COUNCIL

MAYOR
Timothy Neal

VICE MAYOR
Tony Brown

COUNCIL MEMBERS
John Byrkit
Randy Childs
Sarah Humphreys
Norman Sugarman
Don White