Volume 11, Issue 137

December 2015

City Scenes

CITY OF KINGSTON, TN

MERRY CHRISTMAS

"For unto you is born this day in the city of David a Savior, who is Christ the Lord."

A cool ride for Kingston's Mayor Tim Neal in the Christmas Parade.

HAPPY NEW YEAR!

Work on the new pavilion at the Gravel Pit is coming right along! Beautiful addition to the Watts Bar lakefront!

Firemen saved two pet cats from a house fire on December 1st and hopefully made the owner's Christmas a little less sad.

Special points of interest:

- Department News Page 2
- Personal Notes, Etc. Page 3
- Meetings & Events Page 4
- Employee Birthdates Page 4

"If you cannot do great things, do small things in a great way."
—Napoleon Hill

Department News

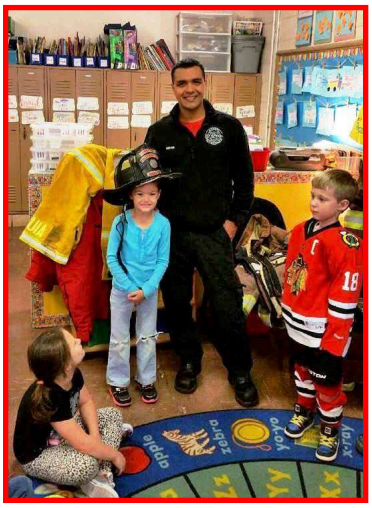

Kingston Firefighters teach fire safety at Kingston Elementary School during Career Day. Looks like they enjoyed it as much as the students!

Councilman White gets in on the action building the new pavilion at the Gravel Pit along with prisoners from Roane County.

Happy New Year!

Sonny Hunter was recognized as the Parks & Rec Volunteer of the Year. He was first involved with the city in 1991 on their Board and was hired as an employee a couple of years ago.

Participants for the 2015 Candy Cane Run line up in front of the Kingston Community Center.

CONGRATULATIONS!

InvestigatorKeith Kile has worked a full time demanding job to provide for his family, pastored a church, attended college full-time and kept up with his daughters' busy softball/social schedules the last few years. On December 5th he graduated with a Bachelor of Science degree in Criminal justice. In addition he volunteered to coach football for the Middle School this year and announced for Little League Games on Saturdays. Way to go!!!

Personal Notes, Etc.

- **Water Department** employee **David Loy's wife Teresa's** continues her battle with cancer.
- **Joyce Lewis** in the **City Manager's** office continues her battle with lung cancer.
- Part-time **Police Office Mark Warren's Sister-in-Law Laura L. Fredericks** passed away on December 4th following a long battle with cancer.
- **Part-time Police Officer Tim Goss** suffered a stroke and is recuperating at home.
- **Water Dept. Supt. Mike Jolly's** sister **Charlotte Parks of Michigan** passed away as a result of diabetes and strokes.

Please keep these folks and their families in your prayers!

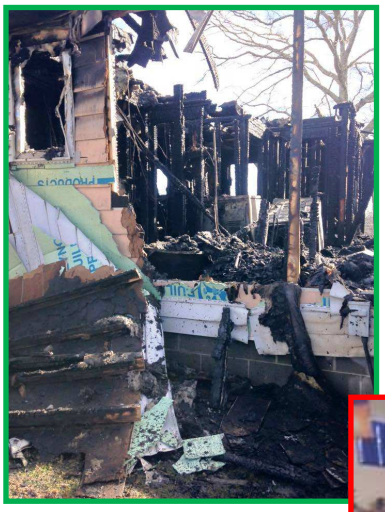

What remains of Public Works employee Doug Romines house in Kingston following a house fire this month. It is hard to give up all the memories but we are thankful they are okay.

Part-time Officer Jerry Price was named "Officer of the Year" at the annual Police Christmas dinner after many years of service to the department.

Police Secretary Teresa Johnson's grandson Wyatt Heidel received a certificate as student of the month in November.

Merry Christmas!

Public Works distributed 150 refurbished and new bikes to children on Saturday, December 19th and there was still a need for more. Times are tough for a lot of folks!

Employee Christmas Luncheon

900 Waterford Place
Kingston, TN 37763

Phone: (865) 376-5911 Ext 102
Fax: (865) 376-1425
E-mail: jalking@bellsouth.net

January Birthdays

Charles Goss	1/3
Joshua King	1/8
Randy Childs	1/15
Jerry Singleton	1/21
Eleanor Neal	1/24
Tim Neal	1/29
Mary Ann Hearld	1/31

10 But the angel said to them, "Do not be afraid. I bring you good news that will cause great joy for all the people. 11 Today in the town of David a Savior has been born to you; he is the Messiah, the Lord. 12 This will be a sign to you: You will find a baby wrapped in cloths and lying in a manger."

—Luke 2:10-12

Kingston Public Library—Free Courses

Computers for Beginners	12/4	10-Noon
Digital Cameras	12/5	10-11:30 a.m.
Facebook for Beginners	12/12	10-11 a.m.
Pinterest/Instagram	12/12	11-Noon

Call 865-376-9905 or Sign Up at the Main Desk

Meetings & Events

December 2015

1	Council Work Session	6:00 p.m.
4	Christmas Parade	7:00 p.m.
8	City Council Meeting	7:00 p.m.
8	Beer Board Meeting (Immediately following Council Meeting)	
8	Water Board Meeting (Immediately following Council Meeting)	

No Planning Commission Meeting in December

January 2016

5	City Council Work Session	6:00 p.m.
12	City Council Meeting	7:00 p.m.
12	Beer Board Meeting (Immediately following Council Meeting)	
12	Water Board Meeting (Immediately following Council Meeting)	
19	Planning Commission Meeting	6:00 p.m.

KINGSTON CITY COUNCIL

MAYOR
Timothy Neal

VICE MAYOR
Tony Brown

COUNCIL MEMBERS
John Byrkit
Randy Childs
Sarah Humphreys
Norman Sugarman
Don White