Public Works Department

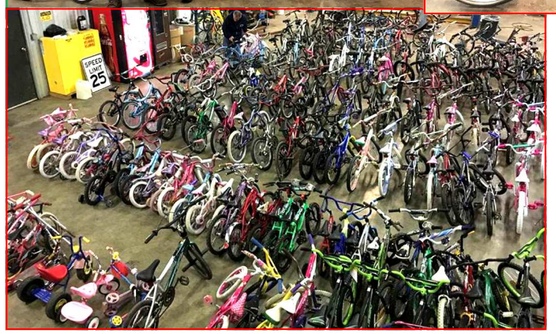

BIKES FROM ABOVE

We would like to thank everyone for donating new and used bikes this year. We had many businesses and individuals that contributed this year. We received 150+ bikes through your donations. Many were distributed through Roane County Schools Student Support Services through a voucher program. We would like to thank them for their partnership again this year. We thank you all for your giving hearts during this Christmas season. Thank you all. God bless you all for your kindness and Merry Christmas from the City of Kingston Public Works Department!

MEETINGS

December 2017		
5	City Council Work Session	6 p.m.
12	City Council Meeting	6 p.m.
12	Beer Board Meeting	Immediately Following Council Meeting
12	Water Board Meeting	Immediately Following Beer Board Meeting
	No Planning Commission Mtg	
January 2018		
2	City Council Work Session	6 p.m.
9	City Council Meeting	Immediately Following Public Hearing
9	Beer Board Meeting	Immediately Following Council Meeting
9	Water Board Meeting	Immediately Following Beer Board Meeting
16	Planning Commission Meeting	6 p.m.

Contact Us

City of Kingston

900 Waterford Place
Kingston, TN 37763

Give us a call or e-mail for more information.

(865) 376-6584 Ext. 1102
Joyce Lewis
Joyce.Lewis@kingstontn.gov

Visit us on the web at
www.kingstontn.gov

January Birthdays	
Charles Goss	1/3
Joshua King	1/8
Anthony Guy	1/18
Jerry Singleton	1/21
Rick Crawford	1/23
Tim Neal	1/29
Mary Ann Hearld	1/31

Please call or e-mail me with any additions/deletions at 717-4642 or Joyce.Lewis@kingstontn.gov

KINGSTON CITY COUNCIL

MAYOR
Timothy Neal

VICE MAYOR
Randy Childs

COUNCIL MEMBERS
Tony Brown
Sarah Humphreys
Tara R. Stockton
Don White
Stephanie Wright

CITY SCENES

City of Kingston Newsletter | December 2017 | Volume 13, Issue 12 (160)

Congratulations!

The Kingston Fire Department got a wonderful Christmas present this year—a new fire truck.

MERRY CHRISTMAS AND HAPPY NEW YEAR

Kingston City Hall

In This Issue

- Employee Christmas Lunch
- Employee Accomplishments, Etc.
- Bikes from Above
- Calendar of Meetings

EMPLOYEE CHRISTMAS LUNCHEON

Parks & Recreation Volunteers

Pictured left to right: Mayor Tim Neal, David and Theresa Mason, Jack Sims, Parks & Recreation Council Representative Tara Stockton, and Parks and Recreation Director Rick Ross.

A big Thanks to our Kingston Parks and Recreation Volunteers of the Years 2016 and 2017. Jack Sims for all of his hard work on events and photography, and David and Theresa Mason for all of their hard work in the parks and helping with Fort South West Point. These folks are just some of reasons why we can say we live in the best place on earth with the best people.

Employee Accomplish-ments, Etc.

Fellow officers welcome Steven Dukes to the force following his graduation on December 8th. (Left to Right: Jerry Singleton, Danny Patterson, Steven Dukes, and Bo Smith.

Fire Chief Willie Gordon with Shawn Organek, Firefighter of the Year for 2017.