

CITY OF KINGSTON

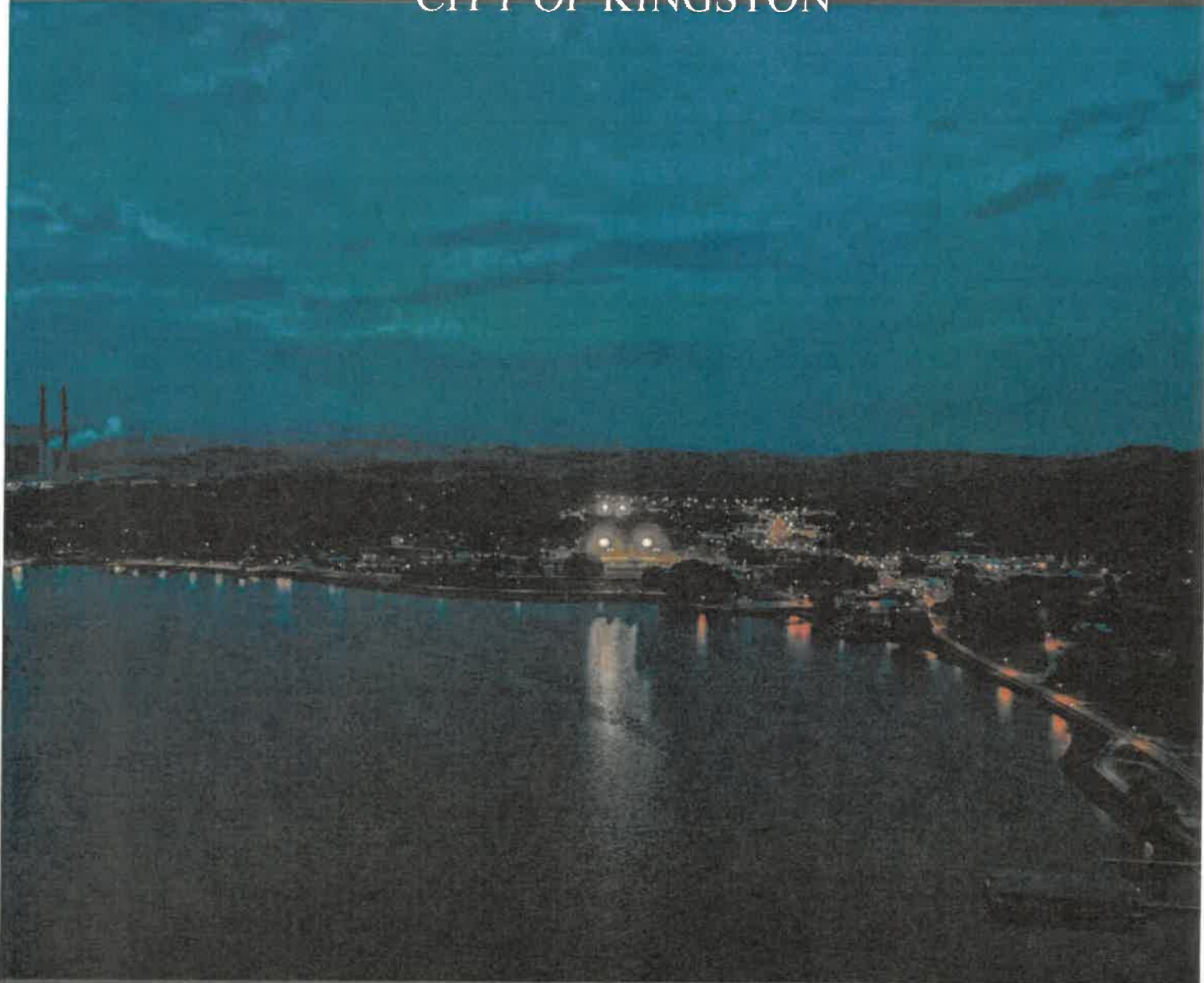

# Personnel Policy Manual

2023 Revision

Adopted by Ordinance 23-11-14-02

**ORDINANCE 23-11-14-02**

**AN ORDINANCE ADOPTING AND ENACTING A COMPREHENSIVE  
CODIFICATION AND REVISION OF THE PERSONNEL RULES AND REGULATIONS  
OF THE CITY OF KINGSTON.**

WHEREAS, the City Council of the City of Kingston has heretofore adopted a personnel system pursuant to Article 6, Section 6.02 of the Kingston City Charter; and,

WHEREAS, the Personnel Rules and Regulations of the City of Kingston are in need of revision; and,

WHEREAS, the City Council of the City of Kingston deems it to be in the best interest of the City to adopt new Personnel Rules and Regulations,

NOW THEREFORE, BE IT ORDAINED BY THE CITY COUNCIL OF THE CITY OF KINGSTON THAT:

Section 1. Personnel Rules and Regulations Adopted. Personnel Rules and Regulations attached hereto as Exhibit A are hereby adopted in their entirety.

Section 2. Ordinances Repealed. All ordinances inconsistent with this ordinance and the rules and regulations hereby adopted are repealed to the extent of any such conflict.

Section 3. Severability Clause. The invalidity of any section, subsection, paragraph, sentence or clause in the Personnel Rules and Regulations of the City of Kingston shall not affect the validity of any other portion of said Rules and Regulations and only any portion declared to be invalid by a court of competent jurisdiction shall be deleted therefrom.

Section 4. Date of Effect. This ordinance shall take effect from and after its final passage, the public welfare requiring it.



Mayor

ATTEST.



City Clerk

Passed First Reading: November 14, 2023

Passed Second Reading: December 12, 2023

# TABLE OF CONTENTS

**GENERAL PROVISIONS---SECTION 1**

**CLASSIFICATION---SECTION 2**

**EMPLOYMENT---SECTION 3**

**COMPENSATION---SECTION 4**

**BENEFITS---SECTION 5**

**LEAVE POLICIES---SECTION 6**

**SEPARATIONS / DISCIPLINARY ACTIONS---SECTION 7**

**SAFETY---SECTION 8**

**EMPLOYEE CONDUCT---SECTION 9**

**APPENDICES---SECTION 10**

**CHAIN OF COMMAND---SECTION 11**

PERSONNEL POLICY MANUAL

TABLE OF CONTENTS

SECTION 1  
GENERAL PROVISIONS

PURPOSE---1

COVERAGE--2

ADMINISTRATION--2

Title of Policy:	<b>GENERAL PROVISIONS</b>	<b><u>Pg 1-2</u></b>
Section #:	Section 1	
Approval Date:	<b><u>December 12, 2023</u></b>	
Revision Date:		Policy 1.1

#### **A. PURPOSE**

The main purpose of these policies is to establish a high degree of understanding, cooperation, efficiency, and unity among municipal government employees fostered by a systematic application of good procedures in personnel administration. Another purpose is to provide uniform policies for all employees with all the benefits such a program ensures, without regard to race, color, religion, gender or gender identity, age, national origin, disability, military status, communication with an elected public official, free speech, refusing to participate in or remain silent about illegal activities, exercising a statutory constitutional right or any right under clear public policy, political affiliation, genetic information, or any other basis protected by law.

#### **All Employees are At-Will**

These policies are not part of a contract and no employee has any contractual/property rights to the matters set forth herein. This will serve as notice to all employees that the employment relationship may be terminated at any time with or without cause, as long as the reason for termination is not unlawful. For purpose of this document and the City of Kingston being an at-will employer: **All employees are "at-will" and the city is an "at-will" employer under Tennessee law except otherwise provided by the Charter.** The city reserves the right to change any and all such policies, practices, and procedures in whole or in part at any time, with or without notice to employees.

These personnel regulations shall be made available to all employees. Employees will receive a copy of the regulations upon employment. Any employee who desires to review the department copy or request an electronic copy may contact Human Resources.

#### **Non-Discrimination**

Title VI requires that no person shall on the basis of race, color or national origin, be excluded from participation in, be denied the benefits of, or be subjected to discrimination under any program or activity receiving federal financial assistance (i.e., grant funds). The City of Kingston complies with all local, state and federal laws that protect employees from discrimination.

#### **Title VII**

It is the City of Kingston policy not to discriminate against any employee or applicant for employment or during the course of employment due to race, color, religion, age, sex, national origin or ancestry, marital status, veteran's status, or ability in accordance with applicable federal, state, and local law. If an employee believes that he or she has been involved in any incident that was discriminatory, he or she should report the incident immediately to management.

**B. COVERAGE**

These rules and regulations shall cover all employees in the city service unless specifically exempt by this document, the city charter, and/or the ordinances of the municipality. Regular part-time, temporary full time and temporary part-time employees are subject to all regulations but may not be eligible for benefits such as: health coverage, leave accrual, holiday pay, or retirement benefits.

All municipal government offices and positions are divided into the classified service and the exempt service. The classified service shall include all full-time and part-time positions in the city's service unless specifically placed in the exempt service listed below:

1. Elected Officials;
2. City Manager;
3. Members of appointed boards and commissions;
4. Consultants, advisors, and legal counsel rendering temporary professional service;
5. City Attorney;
6. Independent contractors;
7. City Judge

Some policies, such as anti-harassment policies and other policies required by state or federal law, apply to all employees and officers of the municipalities.

**C. ADMINISTRATION**

These rules will be administered by the appropriate administrative authority, generally the City Manager who falls under the direction of the City Council and in conformity with regulations establishing a personnel system. Department Heads and supervisors are responsible for the administration and enforcement of the personnel regulations for employees in their respective areas.

Human Resources responsibility and functions regarding the administration of the personnel regulations shall include, but not be limited to, the development and presentation of personnel regulations and recommended amendments, updates, revisions, and additions. The Human Resource department will also provide technical assistance to Department Heads and supervisors on the interpretation and application of the personnel regulations.

If any chapter or section of these regulations is found to be in conflict with Federal, State or city laws and regulations, or court decision, that chapter or section will continue in effect only to the extent permitted by such law, regulation or court decision. If any chapter or section of these regulations is or becomes invalid or unenforceable, such invalidity or unenforceable nature will not affect or impair any other chapter or section of these regulations. The City of Kingston follows all applicable laws.



TABLE OF CONTENTS

SECTION 2  
CLASSIFICATION

PURPOSE---	1
COMPOSITION OF THE CLASSIFICATION PLAN---	1
USE OF CLASS TITLES---	1
USE OF JOB DESCRIPTIONS---	1
USE OF THE CLASSIFICATION PLAN---	1
ADMINISTRATION OF THE CLASSIFICATION PLAN---	2
ALLOCATION OF POSITIONS---	2
REQUEST FOR RECLASSIFICATION---	2
TYPES OF EMPLOYEES---	2

Title of Policy:	<b>CLASSIFICATION</b>	<b><u>Pg 1-3</u></b>
Section #:	Section 2	
Approval Date:	<b><u>December 12, 2023</u></b>	
Revision Date:		Policy 2.1

**A. PURPOSE**

The classification plan provides a complete inventory of all positions in the municipal government's service and an accurate description and specifications for each employment class. The plan standardizes titles, each of which is indicative of a definite range of duties and responsibilities and has the same meaning throughout the local government service.

**B. COMPOSITION OF THE CLASSIFICATION PLAN**

The classification plan may consist of:

1. a grouping of classes of positions that are approximately equal in difficulty and responsibility that call for the same general qualifications and that can be equitably compensated within the same range of pay under similar working conditions;
2. class titles descriptive of the work of the class;
3. written specifications for each class of positions; and
4. physical standards for performance of the duties of the position

**C. USE OF CLASS TITLES**

Class titles are to be used in all personnel, accounting, budget appropriation, and financial records of the city. No person will be appointed or employed in a city service position under a title not included in the classification plan.

**D. USE OF JOB DESCRIPTIONS**

Job descriptions are a mechanism of communicating goals, objectives, values, and expectations between all echelons of the City's hierarchy. The job descriptions will contain a general description of the position, essential functions, and additional duties of the job. It should be noted that these elements listed are not entirely inclusive or descriptive of all duties.

The job description will also contain minimum training and qualifications, and Americans with Disabilities Act (ADA) elements and standards required to perform essential job functions. The minimum qualification standards on job descriptions should serve as norms for applicants coming into the job setting and should also serve as a basis for performance indicators in meeting the expectations of the city of each employment position.

**E. USE OF THE CLASSIFICATION PLAN**

The classification plan may be used:

1. as a guide in recruiting and examining candidates for employment;



2. in determining lines of promotion and developing employee training programs;
3. in determining salaries to be paid for various types of work;
4. in determining personal service items in departmental budgets, and/or
5. in providing uniform job terminology understandable by all city officers and employees and by the general public.

#### **F. ADMINISTRATION OF THE CLASSIFICATION PLAN**

The City Manager or designee is charged with maintaining the classification plan of the city so that it will reflect the duties performed by each employee in the service of the city and the class to which each position is allocated. It is the duty of the City Manager or designee to examine the nature of the position classes, recommend to the City Council such changes in the classification plan as are deemed necessary by changes in the duties and responsibilities of existing positions, and periodically review the entire classification plan and recommend to the City Council appropriate changes in allocations or in the classification plan itself.

#### **G. ALLOCATION OF POSITIONS**

Whenever a new position is established or duties of an old position change, department heads will submit in writing a comprehensive job description listing in detail the duties of such a position. The City Manager and human resources will investigate the actual or suggested duties and, if viable, establish a new class.

#### **H. REQUEST FOR RECLASSIFICATION**

A Department Head may submit a request to the Human Resources Manager if he/she considers a position in his/her department to be improperly classified. If the duties of a position have substantially changed or a new position is established, a new job description may be required. In the absence of a Human Resource Clerk this request should be turned into the City Manager.

#### **J. TYPES OF EMPLOYEES**

Regular Full-time Employee- A regular full-time employee is an employee who is regularly scheduled to work a minimum of 40 hours per week, may be paid a salary and, is subject to all conditions of employment, and receives all benefits offered by the city unless specifically excluded by the city charter, code, or ordinance.

Regular Part-time Employee- A regular part-time employee is an employee who works part-time hours on a regular basis and works fewer than thirty (30) hours per week. Regular part-time employees are not eligible for city benefits (accrued leave, holiday pay or city benefits) unless specified by law.

*\*Will be paid at time and one half their regular hourly rate for all hours worked on a holiday*

Temporary Full-time Employee- A temporary full-time employee is an employee who works six (6) months or fewer per calendar year and who is paid on a per day or per hour basis. Following completion of six (6) consecutive months of employment, if the employee is not hired in a regular full-time capacity, employment may terminate. A temporary employee may not be subject to all conditions of employment, but shall be fully capable of performing the assigned duties and will receive no benefits except what is required by law. Individuals who are classified as temporary employees and are hired to fill a regular full-time or part-time position shall begin to accrue benefits on the effective date of regular appointment.

Temporary Part-time Employee-a temporary regular part-time employee is an employee who works fewer than thirty (30) hours per week. Temporary employees may not work more than six consecutive (6) months per year.

Police Reserve-Reserve officers are volunteers appointed by the Police Chief. Reserve officers receive no compensation and no other benefits except coverage under the Special Reserve Police Insurance Coverage Policy, if applicable.

Volunteer Firefighters- Volunteer firefighters are appointed by the Fire Chief when necessary. Volunteer firefighters are compensated per fire-call with no other benefits except coverage under the Volunteer Firefighters Insurance Coverage Policy, if applicable.

Volunteer Employee/ Volunteer Organizations- A volunteer and/or volunteer organization is an individual and/or organization who works for the city for no compensation. All volunteers must complete the application process as set out in Section 3.1. Volunteers will be provided an orientation and training for the specific task that will be assigned.

*This orientation will provide a clear understanding of what the volunteer is, and is not, authorized to do; and who to contact if questions or concerns arise. Volunteers (other than auxiliary police and volunteer firefighters) are not covered for any medical coverage if injured in the scope of the volunteer assignment. Volunteers will be required to sign a release clarifying that the volunteer understands there is no remedy or avenue of recovery (other than a tort action against the city or other person) if they are injured while volunteering. PEPartners does include volunteers as covered persons under its liability agreement. It shall be clear that if volunteers use their personal vehicle in a volunteer capacity that, generally, the insurance follows the vehicle, if anyone uses his/her own vehicle, his/her auto liability policy would be exhausted before the city's secondary coverage is accessible.*

#### TCA 50-9-103 (16) Drug Free Workplace Programs

A. "Safety-sensitive position" means a position involving a safety-sensitive function pursuant to regulations governing drug or alcohol testing adopted by the United States department of transportation. For drug-free workplaces, the commissioner is authorized, with the approval of the advisory council on workers' compensation, to promulgate rules expanding the scope of safety-sensitive position to cases where impairment may present a clear and present risk to co-workers or other persons;

B. "Safety-sensitive position" means, with respect to any employer, a position in which a drug or alcohol impairment constitutes an immediate and direct threat to public health or safety, such as a position that requires the employee to carry a firearm, perform life-threatening procedures, work with confidential information or documents pertaining to criminal investigations or work with controlled substances; or a position in which a momentary lapse in attention could result in injury or death to another person; and

The City of Kingston considers the following classifications as being "Safety Sensitive"

- Police Department Personnel
- Fire Department Personnel
- City/KWD Personnel operating machinery including regular use of city owned vehicles
- City/KWD Personnel tasked with supervision of inmate labor

PERSONNEL POLICY MANUAL

TABLE OF CONTENTS

SECTION 3  
EMPLOYMENT

POLICY STATEMENT---	1
APPLICATIONS---	1
RECRUITMENT BY EXAMINATION---	2
TYPES OF EXAMINATIONS---	2
NOTIFICATION AND INSPECTION OF EXAMINATION RESULTS---	3
MEDICAL EXAMINATIONS AND GENERAL PHYSICALS---	3
MINIMUM AGE---	4
NEW HIRES / PROMOTIONS / DEMOTIONS / TRANSFERS---	4
CITIZENSHIP AND IMMIGRATION STATUS VERIFICATION---	6
PERFORMANCE / EVALUATION---	6
FIRST DAY OF EMPLOYMENT / ORIENTATION---	6
MOONLIGHTING / OUTSIDE EMPLOYMENT---	6
WORKDAY / WORKWEEK---	7
ATTENDANCE---	7
TIME REPORTING---	7
MEAL PERIOD & BREAKS---	7
TELECOMMUTING---	8
NEPOTISM POLICY---	8
PERSONNEL RECORDS---	8
COLLECTION / RETENTION / USE OF PERSONAL INFORMATION---	9
EMPLOYEES' ACCESS TO PERSONNEL RECORDS & MANAGEMENT FILES---	9
EMPLOYEES' ACCESS PROCEDURES---	9
DISCLOSURE OF EMPLOYEE RECORDS AND INFORMATION---	10

Title of Policy:	<b>EMPLOYMENT</b>	<b><u>Pg 1-10</u></b>
Section #:	Section 3	
Approval Date:	<b><u>December 12, 2023</u></b>	
Revision Date:		Policy 3.1

**A. POLICY STATEMENT**

It is the policy of the City of Kingston to apply and foster a sound program of personnel management. The policies of the municipal government are established to:

**Equal Employment Opportunity**

It is the obligation of the city of Kingston to provide equal opportunity employment to all employees and applicants for employment. No person will be discriminated against in the employment process because of race, color, religion, sex, age, national origin, disability, military status, or any other protected class. This includes the right of applicants/employees to communicate with elected officials, free speech, refusing to participate in or remain silent about illegal activities, and exercising a statutory constitutional right or any right under clear public policy, political affiliation, and genetic information or any other basis protected by law. The City of Kingston will provide reasonable accommodation to individuals under the Americans with Disabilities Act unless the accommodation would pose an "undue hardship" on the City. The policy applies to all terms, conditions, and privileges of employment and all policies of the City, including hiring, placement, training, employee development, promotion, transfer, compensation, benefits, layoff, terminations, and retirement.

**B. APPLICATIONS**

Applications and resumes may be accepted at any time and will remain on file in the City in accordance with the MTAS retention policy

The City of Kingston exercises a policy of fairness to every person who applies for employment. The Human Resources Manager will ensure reasonable accommodations in the application process for applicants with disabilities making a request for such accommodations.

**Job Announcements**

Department Heads who need to fill a job opening should contact the Human Resource Department to begin the recruitment process. The Human Resources will work directly with the Department Heads to facilitate the process from recruiting to onboarding and orientation as outlined below.

**MANDATORY HIRING PROCESS FOR ALL DEPARTMENTS**

1. Notify HR of vacancy	Department Head
2. Review / confirm job description	Department Head / HR
3. Post vacancy	HR
4. Collect applications	HR
5. Screen applications for minimum qualifications	HR
6. Select applicants for interviews	Department Head
7. Schedule interviews	HR
8. Conduct interviews	Department Head / HR
9. Select applicants for follow-up interviews (if necessary)	Department Head
10. Schedule follow-up interviews (if necessary)	HR
11. Conduct follow-up interviews (if necessary)	Department Head / HR
12. Select finalist	Department Head
13. Complete pre-employment checklist	HR
14. Present recommendation of finalist and completed pre-employment checklist to the City Manager for approval	Department Head
15. Conduct new hire orientation	HR

- **This process will be mandatory for all Departments.**
- **Finalists who didn't follow this process may be ruled ineligible for hire.**
- **Any deviation from this process due to extenuating circumstances must be approved by the City Manager in advance, after consultation with HR.**

**C. RECRUITMENT BY EXAMINATION**

All appointments in the municipal government service shall be made according to merit and fitness and may be subject to competitive examination. All such examinations shall fairly and impartially test those matters relevant to the capacity and fitness of the applicant to efficiently discharge the duties of the position to be filled.

**D. TYPES OF EXAMINATIONS**

The examinations held to establish eligibility and fitness for any class may consist of one or more of the following types of examinations as determined by the City Manager who will make reasonable accommodations in the examination process to disabled applicants requesting such accommodations.

1. **Written Test** - This test, when required, shall include a validated written demonstration designed to show the applicant's familiarity with the knowledge involved in the class of positions to which he/she is seeking appointment.
2. **Oral Test** - This test, when required, shall include a personal interview where the ability to deal with others, to interact with the public, and/or other personal qualifications are to be evaluated. An oral interview may also be



used in examinations where a written test is unnecessary or impractical or as a reasonable accommodation to someone unable to take a written test due to a disability.

3. **Performance Test** - This test, when required, shall involve performance tests as would aid in determining the ability and manual skills of applicants to perform the work involved. The performance test may be given a weight in the examination process, or may be used to exclude from further consideration applicants who:
  - a. cannot perform the essential functions of a specific position due to a disability that cannot reasonably be accommodated; or
  - b. pose a direct threat to themselves or others.
4. **Physical Agility Test** - When required, this consists of job-related tests of bodily conditioning, muscular strength, agility, and physical fitness of job applicants for a specific position. This test may be given a weight in the examination process or may be used to exclude from further consideration applicants who do not meet the minimum required job-related standards.
5. **Mental Test** - When required, this shall include any test to determine mental alertness, psychological state/stability, general capacity of the applicant to adjust his/her thinking to new problems, or to ascertain special character traits and attitudes.

## **E. NOTIFICATION AND INSPECTION OF EXAMINATION RESULTS**

Each person who takes an examination shall be notified by first-class mail or other appropriate means of his/her standing on the eligible list (if one is maintained) or of his/her passing or failing. Each person in an examination may inspect his/her rating and the examination papers within ten city business days of notification of the results. These inspections shall be permitted only during regular business hours and at the office of the City Manager.

## **F. MEDICAL EXAMINATIONS AND GENERAL PHYSICALS**

### **Pre-employment**

Following a conditional offer of employment, prospective employees may be examined by a licensed medical physician who will be designated by the City of Kingston. This exam will determine whether prospective employees can perform the essential functions of the position offered. The cost of this medical examination shall be borne by the city. Prospective employees who are unable to successfully perform the essential functions tested for in the medical examination shall have their offer of employment by the city withdrawn if they:

1. cannot perform the essential functions due to a disability that cannot reasonably be accommodated; or
2. pose a direct threat to themselves and/or others.



**(Post-hire)**

All employees of the City of Kingston may, during their employment, be required by their department head, with the approval of the City Manager, to undergo periodic examinations including drug screening to determine their physical and mental fitness to continue to perform the work of their positions. This periodic examination shall be at no expense to the employee. Determination of physical or mental fitness will be made by a physician designated by the City of Kingston.

When a city employee is reported by the examining physician to be physically or mentally unfit to perform work in the position for which he/she is employed, the employee may, within five (5) days from the date of his/her notification of such determination, indicate in writing to the City Manager, his/her intention to submit the question of his/her physical or mental unfitness to a physician of his/her own choice.

In the event there is a difference of opinion between the examining physician and the physician chosen by the employee, a physician shall be mutually agreed upon and designated by both physicians. The third physician's decision shall be final and binding as to the physical or mental fitness of the employee. The municipal government shall pay its physician, the employee shall pay his/her physician, and the third physician shall be paid by the employee.

Employees determined to be physically or mentally unfit to continue in their positions may be demoted according to these rules, or they may be separated from the municipal government service only after it has been determined that they:

1. cannot perform the essential functions due to a disability that cannot reasonably be accommodated; or
2. pose a direct threat to themselves and/or others.
3. are unable to perform the essential functions due to a temporary condition or disability not protected by the ADA.

Employees not covered by the Family Medical Leave Act (FMLA) may also be required to have a medical examination on other occasions when the examination is job related and consistent with business necessity. For example, a medical examination may be required when an employee may be exposed by certain work conditions, request an accommodation for a disability, or the ability to perform the job for which the employee is being considered must be verified.

**G. MINIMUM AGE**

The FLSA requires that employees of state and local governments be at least 16 years old for most non-farm jobs and at least 18 years old for non-farm jobs declared hazardous by the Secretary of Labor. Minors 14 and 15 years old may work outside school hours under certain conditions.

**H. NEW HIRES, PROMOTIONS, DEMOTIONS, AND TRANSFERS**

Pursuant to the City charter, the City Manager has the authority to hire, promote, demote, transfer, suspend, and remove all officers and employees of the City of Kingston. All vacancies in the municipal government service will be filled by new hires, re-employments, promotions, appointment, conditional hires, transfer, or demotion.

Whenever a department head wishes to fill a vacancy, the Human Resource Department should be contacted, who will facilitate the process for one of the following:

1. **Original Appointment** - When a non-employee passes all the tests of employability and is offered employment.
2. **Emergency Appointments** - The City Manager may authorize the appointment of any qualified person to a position to prevent the stoppage of public business or loss or serious inconvenience to the public.
3. **Promotion** - A promotion is an assignment of employee from one position to another that has a higher maximum pay rate, rank, and responsibility. Vacancies in positions above the lowest rank in any category in the classified service shall be filled as far as practical by the promotion or transfer of employees in the service. Promotions in every case must involve a definite increase in duties and responsibilities and shall not be made merely for the purpose of affecting an increase in compensation.

When an employee in one position is promoted to another position and the employee's current pay rate is less than the minimum rate for the new position, the employee's salary shall be raised to that minimum rate.

4. **Transfer** - When an employee desires to transfer from one department to another, it should be agreeable to both department heads involved and must be approved by the City Manager. If transferring to a less paying assignment, the employee's salary shall be reduced accordingly.

An employee who transfers from one department to another will retain and carry forward all benefits earned/accrued as of the date of transfer. As a general rule, lateral transfers require no increase in compensation

5. **Demotion** - A demotion is a voluntary or involuntary assignment of an employee from one position to another that has a lower maximum pay rate, rank, and/or responsibility that could result in a reduction of pay.

**Probationary Period**-Every regular employee shall serve a probationary period after initial appointment, promotion, or demotion. The minimum probationary period is six (6) months for all classes. The probationary period may be extended an additional six (6) months at the discretion of the department head. The probationary period shall be regarded as an integral part of the selection and evaluation process and supervisors shall inform employees of the evaluation of their performance during the probationary period. This period of employment shall be utilized for closely observing the employee's work and for obtaining the most effective adjustment of an employee in the position. Employment during a probationary period following initial appointment is at will and may be terminated for any or no reason not specifically prohibited by law. Employees serving a probationary period following promotion or demotion may be removed from the position or from employment for failing to meet the needs and expected performance standards of the position. Employees in the initial probationary period do not have access to the grievance procedure. The status of the appointment shall not be changed from probationary to regular until a certification is made by the head of the department and approved by the City Manager that the employee's services are satisfactory, regardless of the time served.

**I. CITIZENSHIP AND IMMIGRATION STATUS VERIFICATION**

The local government will not discriminate on the basis of a person's national origin or citizenship status with regard to recruitment, hiring, or discharge. However, the municipal government will not knowingly employ any person who is or becomes an unauthorized immigrant. In compliance with the Immigration Reform and Control Act, all employees hired after November 6, 1986, regardless of national origin, ancestry, or citizenship, must provide suitable documentation to verify identity and employability. The documentation must be provided within three days of employment or the individual will be subject to separation.

**J. PERFORMANCE / EVALUATION**

While the City of Kingston is an at-will employer, they recognize the value of employees with regular feedback. The performance of all employees may be evaluated at least annually by their immediate supervisor. Written evaluations will be discussed with the employees so they will know how they are progressing and what they may do to improve their performance.

The evaluation shall be in writing on the form prescribed by the City Manager and shall be discussed with the employee so that he/she will know how he/she is progressing and what he/she may do to improve his/her performance. By this means, it is intended that each employee will have adequate opportunity to discuss performance.

**K. FIRST DAY OF EMPLOYMENT / ORIENTATION**

New employees shall be required to complete or provide the necessary paperwork provided by the Human Resources Manager before beginning work.

New employees are required to attend a new employee orientation. At this orientation, employees will be provided with relevant documentation which may include:

1. City organization chart and department function
2. Map of the city
3. Key terms unique to the city
4. Copy of policy handbook and other city pamphlets
5. Benefit handout
6. Copies of performance evaluation forms, dates and procedures
7. List of on-the-job training opportunities and career ladders
8. Detailed outline of emergency and accident-prevention procedures
9. Telephone numbers and locations of key personnel and operations
10. Safety requirements and accident procedures

**L. MOONLIGHTING/OUTSIDE EMPLOYMENT**

"Moonlighting" is permissible, provided that there is no conflict of interest or impairment of work performance for the City of Kingston. Before outside employment begins, employees must notify their department head.

Employees missing work because of sickness, injury, or other matter (i.e., fatigue) that can be attributed to a second job will not receive pay or other normal benefits for time lost from their municipal government employment. Approval of a second job may be withdrawn for any of the above reasons.

Police and fire departments may have their own policies on use of uniforms and equipment and when such may be used in the course of outside employment.

#### **M. WORKDAY/WORKWEEK**

Pursuant to the Fair Labor Standards Act (FLSA), a workweek is a regular recurring period of 168 hours consisting of seven consecutive 24-hour periods. Generally, five days per week constitute a workweek for regular employment. Police and Fire / public safety employee schedules may entail more or less days in the workweek. A standard workweek is scheduled between 8 a.m. Monday through 8 a.m. the following Monday.

#### **N. ATTENDANCE**

All employees, must utilize the current city approved time management system to request leave to cover absence from work.

Unless there are emergency factors involved, leave is to be requested at least 24 hours in advance for sick leave, and two weeks in advance for vacation leave. Punctual and regular attendance is necessary for the local government to operate efficiently. Employees unavoidably late or absent from work due to illness or other causes must notify their supervisor within the time frame established by each department and prior to the work shift. Employees must explain the reason for the absence and, if possible, the anticipated time and date they will return to work. Failure to notify one's supervisor of absences may result in disciplinary action. Employees found cheating on their time or excessively tardy will be subject to disciplinary action up to and including termination of employment.

#### **O. TIME REPORTING**

All employees, must utilize the current city approved time management system. Employees may not clock in or out for fellow employees. Disciplinary action or even termination may be imposed on those employees who clock in or out for a fellow employee. Each employee is responsible of the timely and accurate tracking of hours. An employee who fails to clock in or out must have a valid explanation and approval from his or her immediate supervisor or otherwise is subject to disciplinary action. Employees found cheating on their time or excessively tardy will be subject to disciplinary action up to and including termination of employment.

In recording working time under the FLSA, infrequent and insignificant periods of time beyond the scheduled working hours, which cannot as a practical matter be precisely recorded for payroll purposes, may be disregarded. The courts have held that such periods of time are de minimis (insignificant). This rule applies only where there are uncertain and indefinite periods of time involved, a few seconds or minutes in duration, and where the failure to count such time is justified by industrial realities.

#### **P. MEAL PERIOD & BREAKS**

A meal period of 30 minutes shall be provided to all full-time employees except in cases of emergency. The meal period shall be deducted from the number of regular hours scheduled for an employee's normal workday. The duration of the meal period shall be determined by the Department Head with the approval of the City Manager and in accordance with all provisions under the FLSA. Federal law does not require that employees be given any particular rest breaks or breaks of any particular duration. The FLSA requires that the employer pay for breaks of 20 minutes or less and for all breaks and lunch periods during which the employee must remain at the work station and/or perform some duties. However, when no



services are required of the employee, lunch breaks can be unpaid. Fire and Police may have different meal period schedules.

#### **Q. TELECOMMUTING**

Telecommuting allows employees to work at home, or in a separate location for all or part of their workweek. The City of Kingston considers telecommuting to be a viable, flexible work option when both the employee and the job are suited to such an arrangement. Telecommuting may be appropriate for some employees and jobs but not for others. Telecommuting is not an entitlement, it is not a companywide benefit, and it in no way changes the terms and conditions of employment with the City. Temporary telecommuting arrangements may be approved on as-needed basis only, with no expectation of ongoing continuance. All informal telecommuting arrangements are made on a case-by-case basis, focusing first on the business needs of the city and are only authorized by the City Manager.

#### **R. NEPOTISM POLICY**

No person shall be employed by the City of Kingston who is related to any member of the City Council or the City Manager. In addition, no relative of a Department Head shall be employed in that department.

Any other potential inter-departmental relation must be approved by the City Manager prior to an offer of employment being extended.

Any employee hired who failed to disclose a prohibited or inter-departmental relation shall be subject to immediate termination.

It is the responsibility of the employees to immediately disclose to their department heads and Human Resources of any relationship.

Any current employee who is related to any newly elected City Council member or newly appointed City Manager is exempt from this policy and may continue employment at the City of Kingston.

If a personal, romantic, or intimate relationship is established between two or more employees post-hire, it is the responsibility and obligation of the employees involved to disclose the existence of the relationship to the Department Head and City Manager. When a conflict or potential conflict arises due to the relationship affecting employment, the city reserves the right to make any and all employment decisions in the best interest of the City.

#### **S. PERSONNEL RECORDS**

Personnel records for each employee are kept on file and maintained by the Human Resource Department. Any change of address, telephone number, marital status, draft status, beneficiaries, number of dependents, or completed education/training should be turned in to the supervisor for transmittal to Human Resources.

Human Resources also maintains the life insurance, vacation, pension and retirement, health insurance, and sick leave records for each employee. Human Resources will advise employees through their supervisor of their eligibility so that they may take full advantage of all the benefits available. All medical records shall be kept in a separate confidential file for each employee.

It is the responsibility of each employee to report and update personnel information in his/her personnel file by notifying Human Resources of any information changes or corrections. The City of Kingston shall not be held liable when incorrect withholding, wrong beneficiaries, or loss of employee benefits result from the failure of any employee to keep personnel records current.

## **T. COLLECTION, RETENTION, AND USE OF PERSONAL INFORMATION**

The city will strictly follow the requirements of equal employment opportunity laws regarding information collection concerning race, color, national origin, gender, religion, age and disabilities. With these restrictions in mind, the city will gather such information about job applicants or employees as determined by the Human Resource Manager and the laws governing such records.

The following basic principles will be applied in collecting and retaining personal information:

1. The Human Resources may maintain a complete (master) file of each employee's records, which will contain necessary information, as determined by the Human Resource Manager.
2. Each department head and/or designee may maintain a file on each employee in his/her charge, including performance evaluations, attendance records, notes, memos, letters or other information related to the employee's salary history.
3. Payroll data may be kept separately from the personnel file and the departmental file, although both may include information about the employee's salary history.
4. Supervisors may keep separate files on their subordinates. Only information regarding employee performance may be kept in these files. A supervisor's files should be transferred to Human Resources when an employee leaves the city.
5. Employee information may be collected from employees whenever possible, but the city may use outside sources for other information.

## **U. EMPLOYEES' ACCESS TO PERSONNEL RECORDS AND MANAGEMENT FILES**

Under normal circumstances, employees may have access to personnel files. The basic guidelines for access are as follows:

Employees may review their personnel file. If the employee disagrees with any information found therein, the employee may place a written disagreement, which will be attached to the specific document, in the files.

An employee desiring to access the personnel file of another employee must follow the procedures for open records request.

## **V. EMPLOYEES' ACCESS PROCEDURES**

When employees wish to see their personnel files, they must first make an oral or written request to Human Resources for an appointment to view the file. Human Resources will then notify the appropriate department head/supervisor of the request.

Employees must review the file in the presence of an appropriate representative. Employees may take notes and may request a copy of any of the file's contents on duplicating equipment subject to the city's policy on copy charges. Any question about the information's accuracy must be referred to the City Manager. Employees may submit a note of disagreement to the City Manager who will provide a form on which disagreements may be expressed.



**W. DISCLOSURE OF EMPLOYEE RECORDS AND INFORMATION**

The content of employee personnel files is open to public inspection; however, some personal information has been deemed confidential under state and federal law. Any request for information from an employee's personnel file must be immediately referred to the Human Resource Manager. Only the Human Resource Manager or the City Manager are authorized to disclose information about employees to outside inquirers. Before a file is made available for viewing, a copy shall be made, and the designated staff member shall redact any confidential information.

Police Department applicant and employment records may be exempt from public access pursuant to state law. All requests for applicant and employment records shall be reviewed by the City Manager and/or Chief of Police on a case-by-case basis. When a request is for a professional, business, or official purpose, and includes a request for personal information as defined by TCA 10-7-504(g), the Chief of Police (or Human Resources) must notify the officer prior to disclosure. The officer must be given a reasonable opportunity to be heard to oppose the release of the information. If the City Manager or Chief of Police decides not to disclose personal information, the requestor must be notified within two (2) business days from the request and the files shall be released with personal information redacted.

Confidential information shall only be disclosed under the following circumstances:

1. Properly identified and duly authorized law enforcement officials without a warrant when investigating allegations of illegal conduct by employees; and
2. Legally issued summonses or judicial orders, including subpoenas and search warrants; and
3. Other as legally allowed by state and federal law

Human Resources or designee will restrict disclosing personnel information to prospective employers as much as possible. In most cases, such disclosures will be limited to information about the dates of employment, title or position, job location, and salary or as permitted by law.

PERSONNEL POLICY MANUAL

TABLE OF CONTENTS

SECTION 4  
COMPENSATION

PURPOSE---	1
PAYDAY / PAY PERIOD---	1
HOURLY RATES---	1
MINIMUM WAGES---	1
OVERTIME PAY---	1
OVERTIME FOR FIRE DEPARTMENT---	2
COMPENSATORY TIME---	2
FLEX-TIME---	2
CALL-OUT PAY---	3
HOLIDAY PAY---	3
EXIT PAY---	3
ON-CALL TIME---	3
FIRE CALLS---	3
PAYROLL DEDUCTIONS---	3
TRIP REIMBURSEMENTS---	4

Title of Policy:	<b>COMPENSATION</b>	<b>Pg 1-4</b>
Section #:	Section 4	
Approval Date:	<b>December 12, 2023</b>	
Revision Date:		Policy 4.1

#### **A. PURPOSE**

It shall be the policy of the City of Kingston to strictly adhere to the provisions of the United States Department of Labor's Fair Labor Standards Act.

#### **B. PAYDAY / PAY PERIOD**

All employees of the City of Kingston are paid biweekly. The pay received covers the full amount due for all work reported during the preceding pay period. If payday falls on a holiday employees will be paid on the previous work day.

All employees receive their pay through direct deposit. New employees will be required to furnish a completed direct deposit authorization form with a voided check (personal account) to the Payroll Department.

Employees should examine their pay record carefully when they receive them. Any questions or concerns should be brought to the immediate attention of their supervisor.

#### **C. HOURLY RATES**

Employees paid on an hourly rate basis are paid for all time actually worked. The City Council shall approve the budget for salaries. The City Manager will approve all pay increases. Due consideration shall be given to duties performed, responsibilities, technical knowledge and skills required to perform the work satisfactorily, the labor market, and availability of people having the desired qualifications.

#### **D. MINIMUM WAGES**

In accordance with the FLSA, no employee shall be paid less than the federal minimum wage unless they are expressly exempt from the minimum wage requirement by FLSA regulations.

#### **E. OVERTIME PAY**

Non-Exempt Employees-Overtime work will be compensated according to the FLSA provisions at a rate of 1-1/2 times the employee's regular rate when the employee has already worked forty (40) hours in a work week. An employee must physically be working for a full forty-hour work week in order to be eligible for overtime. Sick leave, vacation leave, or holiday leave will not be counted as hours worked for the purpose of calculating overtime. Overtime work may also be paid with compensatory time (*See Policy 4.1 Section G*)

Generally, overtime work must be authorized by the Department Head. Time for employees required to return to duty shall begin when the employee reports for work and the employee shall be paid for at least a minimum of two hours of work.

Exempt Employees-See Flex-Time Policy (*See Policy 4.1 Section H*)

## **F. OVERTIME FOR FIRE DEPARTMENT**

The partial exemption provisions of § 207(k) of the Fair Labor Standards Act has been adopted by the City of Kingston Fire Department. Overtime shall be defined as hours worked in excess of 106 hours in a fourteen (14) day work period for fire personnel assigned to a shift. Administrative Fire personnel who are paid hourly, will be paid overtime after 40 hours in a week.

Non-worked hours, such as vacation, sick, holiday, jury duty, etc., are not included for the purpose of computing overtime. Fire personnel assigned to a shift will be paid 16 hours with on-site free time between 10:00pm and 06:00am. This time is intended for sleep time. If a firefighter assigned to a shift is unable to have a minimum of 5 hours sleep time during this period, the firefighter will be paid for the full shift. Individual disturbances of sleep time for calls will be compensated at the rate of 1.5 times the regular rate of pay for a 2-hour minimum per call out. Any additional calls received prior to returning to quarters will be covered under the original 2-hour minimum.

Firefighters working on shift will be paid a minimum of 80 hours per pay period for hours worked if the full schedule is worked, and/or employee uses available leave within that pay period.

## **G. COMPENSATORY TIME**

Non-exempt employees may be compensated with time off instead of overtime pay at the rate of one and one-half times (1 ½) the regular rate for hours worked in excess of forty (40) hours in a work week. Compensatory time must have the prior approval of the department head. The maximum number of compensatory hours which may be accrued for non-exempt employees is 120 hours. Employees who have accrued the maximum number of hours of compensatory time must be paid overtime wages for hours worked in excess of forty (40) hours. Compensatory time that is earned must be taken within a year of accrual. Department heads and supervisors will be responsible for maintaining a log of all employee's compensatory time, scheduling the use of the compensatory time, and require that compensatory time be used within a year of accrual.

The city manager may, under emergency situations, and for budgetary needs, allow accrual up to 240 hours of compensatory time for non-public safety employees, and up to 480 hours of compensatory time for public safety employees.

Non-exempt employee(s) will be paid for any compensatory time which is unused at the time employment is terminated based on the employee's regular rate at the time of termination. The City of Kingston reserves the right to cash out an employee's compensation time at any time during the employee's tenure. Records of employee compensatory balances for non-exempt employees will be maintained by human resources. Budget may require pay out all at one time.

Exempt employees-(See Flex-Time Policy 4.1-Section H)

## **H. FLEX-TIME**

Exempt employees may earn flex time at a one hour earned per one hour worked basis for hours worked in excess of forty (40) hours in a work week. Flex time accrued must be taken as time away from work, and will not be cashed out. Exempt employees will be allowed to transfer "Flex-Time" to their "Sick-Time".

**I. CALL-OUT PAY**

When it becomes necessary for an employee to return to duty from off-duty hours due to an emergency all employees shall be paid according to the prevailing salary schedule. An employee called out to return from off-duty shall be guaranteed a minimum of two (2) hours pay when the actual work time is less than two (2) hours. Call back pay is paid at one and one-half times the regular rate of pay.

**J. HOLIDAY PAY**

To receive compensation for a holiday, employees eligible for holiday benefits must be in a pay status (not away on leave without pay or on workers' compensation) on their last regular shift scheduled before a holiday and their first regularly scheduled shift after a holiday.

All regular full-time employees will receive (8) hours of holiday pay for each city recognized holiday.

Any hourly employee that works on a city approved holiday will be paid at time and one half their regular hourly rate for all hours worked on the holiday (excluding floating holidays) (See Section 6.1(B)).

**K. EXIT PAY**

Upon separation from the city, employees will be paid any working wages and unused compensatory time due them on the next payroll date. Upon voluntary separation from employment with appropriate notice, or layoff, separating employees will be paid out any accrued, unused vacation leave.

**L. ON-CALL TIME**

On-call service is necessary for the proper maintenance and functioning of local government services. It is the duty and responsibility of each on-call employee to be available by electronic communication at all times. When on-call, an employee must be in compliance with the City of Kingston's Substance Abuse Policy (See Policy 10.24) and have the ability and the means to respond within 30 minutes of notification. The Department Head or lead person will be responsible for determining which employees are designated for on-call. Any employee designated as 'on call' (applicable to departments as determined by the city manager in consultation with the department head) shall receive an additional eight (8) hours of Compensatory Time for the workweek in which they are designated.

*\*Note-Kingston Police Department on-call personnel received salary adjustments instead of receiving the additional on-call benefit.*

**M. FIRE CALLS**

Regular firefighters who answer fire calls when not on regular duty will be compensated at the rate of one and one-half (1-1/2) times their hourly wage.

**N. PAYROLL DEDUCTIONS**

By law the city is required to deduct, where applicable, federal withholding taxes, Social Security taxes, and garnishments from an employee's pay.

1. **Federal Income Tax:** Federal taxes are withheld from employees' paychecks based on the number of dependents claimed by each individual. Employees are required to

keep on file with the municipal government a copy of the W-4 form. In the event of changes in the employee exemption status, a revised W-4 must be filed before payroll deduction adjustments will be made.

2. **Social Security:** Social Security payments and deductions will be made according to the Social Security Act. Human Resources shall keep such records and make such reports as may be required by applicable state and federal laws or regulations.

In addition, the following deductions will be made when authorized by an employee:

3. **Others:** Other city-authorized deductions may be made from an employee's pay only with the employee's signed consent. An employer must have a signed authorization to deduct cost of lost equipment, uniforms, etc. from an employee's final paycheck. Deductions from employee pay cannot reduce the final earnings below the minimum wage, and must be made on a depreciated/prorated basis.

#### **O. TRIP REIMBURSEMENT**

All trips that involve reimbursement and/or city expense shall not be undertaken without prior approval of the City Manager. Mileage shall be reimbursed at the prevailing IRS approved rate per mile. Food reimbursement shall be a per diem based on rates detailed in the State of Tennessee's reimbursement policy. Receipts must be furnished for all hotel, motel and parking charges.

\*\*\*Employees shall provide associated agendas and hotel accommodations indicating meals included



PERSONNEL POLICY MANUAL

TABLE OF CONTENTS

SECTION 5  
BENEFITS

HEALTH BENEFITS---	1
ELIGIBILITY---	1
QUALIFYING EVENTS---	1
ANNUAL ENROLLMENT / TRANSFER PERIOD---	1
HEALTH INSURANCE---	2
DENTAL & VISION COVERAGE---	2
LIFE INSURANCE---	2
RETIREMENT SYSTEM---	2
UNEMPLOYMENT COMPENSATION---	2
DEATH OF AN EMPLOYEE---	2
OCCUPATIONAL DISABILITY---	3
AMERICANS WITH DISABILITIES ACT---	4

Title of Policy:	<b>BENEFITS</b>	<b><u>Pg 1-6</u></b>
Section #:	Section 5	
Approval Date:	<b><u>December 12, 2023</u></b>	
Revision Date:	<b><u>April 9, 2024</u></b>	Policy 5.1

#### **A. HEALTH BENEFITS**

The city recognizes that employee benefits are a critical component in career decisions. The city intends to provide a comprehensive benefits package that remains affordable and value based. The City of Kingston may change benefit offerings as health care reform evolves and will remain in compliance with all applicable laws.

#### **B. ELIGIBILITY**

Generally, Regular-full time employees are eligible for benefits which may include: medical coverage, dental coverage, vision coverage, and other voluntary products. Employees who average 30 or more hours per week may be eligible for insurance benefits. Temporary employees, Part-Time employees, Reserve employees and volunteers are not eligible for insurance.

Employees are responsible to list only dependents that are eligible for coverage as defined by the plan rules. If a covered dependent becomes ineligible/ eligible based on the plan rules or a change in law, it is the employee's responsibility to notify human resources immediately. Employees must notify human resources of any changes in status within 30 days of the status change/ qualifying event. This includes: dependent status change, address changes, divorce, marriage, birth, adoption, reduction in work hours, or any other change that could affect benefit plan eligibility.

Eligible employees must enroll for coverage within 30 days of employment or a qualifying event excluding newly gained eligibility as provided for under the Affordable Care Act.

#### **C. QUALIFYING EVENTS**

Employees are responsible of notifying human resources if they experience any significant life event such as birth, marriage, divorce, legal separation, adoption, legal placement of a child, change of address, reduction in employee's regularly scheduled work hours, or a dependent change in status (i.e., school status). Some events will allow you to make changes to your benefits including adding or dropping dependents or terminating / adding coverage. Employees should notify human resources within 30 days of experiencing a qualifying event. Failure to follow procedure may result in denial of coverage or denial in refund on premiums.

#### **D. ANNUAL ENROLLMENT / TRANSFER PERIOD**

Health plans, benefit designs, eligibility rules, and premiums are subject to change each year based on the previous year's claims experience. Annual enrollment begins in October and any applicable changes take effect the following January.

**E. HEALTH INSURANCE**

The City of Kingston shall provide coverage under an insurance program approved by City Council for each eligible employee. Except as set out herein, the City shall also provide, at the employee's option, dependent coverage as defined by the insurance program. Upon the effective date of this policy, no dependent coverage will be offered if it is verified that an employee's spouse is enrolled in insurance through his or her employer. In the event that a spouse is only eligible for single coverage through their employer, any eligible children may be covered under the employee's policy. Any spouse or child(ren) currently covered by the City of Kingston will be exempt from this provision as long as their existing policy at the time of passage remains in effect. Neither employees nor their dependents shall be eligible for insurance benefits until the first day of the first month following one (1) full month of employment. Retirees who have twenty (20) years or more service will be given the opportunity to continue their coverage as long as they wish, or until they become Medicare eligible, and as long as they continue paying the monthly premium. The city will not be responsible for paying any portion of the premium for such continued coverage.

Should circumstances dictate terminating employment or benefits, the City will offer eligible employees and their dependents, and retirees the opportunity to extend their health insurance coverage under COBRA, but the City will not be responsible for any premium for coverage after termination of the employee and any portion of a prepaid premium shall be deducted from the employee's final pay.

**F. DENTAL & VISION COVERAGE**

Additional coverage such as dental, vision and wellness coverage may be available.

**G. LIFE INSURANCE**

The city offers basic life insurance to employees. The value of life insurance may be set as needed by the City Council.

**H. RETIREMENT SYSTEM**

The City of Kingston shall provide for all covered employees to be a member of the Tennessee Consolidated Retirement System.

**I. UNEMPLOYMENT COMPENSATION**

The State of Tennessee offers unemployment benefits through the Employment Security Division. Unemployment insurance benefits provide income to individuals who have lost work through no fault of their own. The benefits are intended to partially offset the loss of wages while an unemployed worker searches for suitable work, or until his employer can recall him to work.

This coverage is authorized in the Tennessee Employment Security Law, which requires most types of employers with one or more employees to pay the cost of the insurance. Nothing is deducted from the employee's wages to pay for this coverage.

To find out more about Unemployment Compensation eligibility, contact the Tennessee Department of Labor and Workforce Development.

**J. DEATH OF AN EMPLOYEE**

Upon the death of a full-time regular employee, his/her beneficiary shall receive his/her next due payroll check and continue receiving the regular payroll check until all accrued leave time is used, including an

additional two weeks full pay. Further, his/her beneficiary shall be given complete assistance by Human Resources in settling pension, life, and hospital insurance benefits.

#### **K. OCCUPATIONAL DISABILITY (Amended by Ordinance 24-03-12-01)**

An employee of the city who suffers injury or illness as a result of a work-related accident or condition shall receive compensation during the period of illness or injury by the State Compensation Insurance Fund in accordance with the Tennessee Worker's Compensation Act. Worker's compensation pays an employee 66.67% of their average weekly salary once the employee has been disabled for more than seven (7) days. Compensation will be made as of the eighth day of disability due to an occupational injury or illness. If the employee is disabled for fourteen (14) days or more, worker's compensation will pay the employee retroactively from the first full day of absence from work up to the return date to work. Employees receiving worker's compensation payments may supplement their pay with accrued paid leave.

All injuries arising out of and in the course of one's employment shall be governed by the Tennessee Worker's Compensation Law. The City's Panel of Physicians must be used when an employee is unable to work due to an on-the-job injury or illness, a claim for worker's compensation benefits shall be given to the city's worker's compensation insurer (a list of the Panel of Physicians is available on the bulletin board in the lobby at City Hall. Payments received on behalf of the employee shall be forwarded directly to the employee.

At the employee's request, any accrued leave (sick or vacation) may be used during the first seven (7) days of disability. An employee using accrued leave for occupational disability shall be required to endorse any indemnity checks, on account of the occupational disability, to the city for the first seven (7) days of disability. Should the employee not have sufficient leave to cover the first seven (7) days, no pay shall be due the employee until temporary disability benefits begins. In no case shall an employee receive full pay and worker's compensation benefits simultaneously.

If an employee is expected to be away from work for less than six (6) months, all benefits will continue to be provided by the city, except those noted above and those which require employee contributions. An employee expected to be off more than six (6) months shall be placed on leave-without-pay after the sixth month and shall not receive any salary or city paid benefits, except those provided by worker's compensation law. No employee shall be considered unable to work due to an on-the-job injury until he/she presents a written diagnosis and expected length of disability from a physician stating fully all restrictions.

Employees shall immediately report any injury incurred in the course of their employment, however minor, to their immediate supervisor or department head, whichever is appropriate, and take such first aid or medical treatment as may be necessary. Any employee determined to have been able, but who fails to make such a report may not be eligible for occupational disability or injury leave and may be subject to disciplinary action for failure to report an accident or injury.

When an employee is injured on the job, the supervisor or department head, whichever is appropriate, **shall immediately file with Human Resources an accident report on the prescribed form. Human Resources will report to the City Workers' Compensation Insurance Company and notify the City Safety Officer.** At the end of this manual see appropriate forms:

- Employee's Choice of Physician;
- Employee Page w/Claim Details;
- Employer Page w/Claim Details; and
- Information Sheet to be completed and filed with Human Resources who file the insurance claim.

The Safety Coordinator/Officer shall then investigate the accident and submit a report to the City Manager, along with his/her recommendations for remedial action, and retain a copy in the OSHA file. Where an accident causes serious bodily injury or death to an employee, the supervisor shall immediately notify Human Resources, City Manager and the Safety Coordinator/Officer.

In the cases where occupational disability to an employee occurs and the employee has been reported as occupationally disabled for a period of thirty (30) calendar days, the department head shall review the progress of the case and make recommendations to Human Resources and the City Manager as he/she deems advisable.

In all cases of occupational disability, the responsibility of determining the character, degree and potential duration of an injury shall rest with the licensed, practicing medical doctor(s) from a panel of physicians approved by the City of Kingston. The medical doctor(s) may make periodic examinations, progress reports and recommendations as deemed necessary by the City Manager.

Before an employee is returned to full duty, the employee must be certified by the attending physician as capable of performing the essential functions of the job. The physician will be furnished a copy of the job description, a list of the essential job functions as determined by Human Resources, City Manager and the department head, and a form listing the required capabilities. The attending physician must complete the form provided by the Human Resources documenting the employee's ability to perform the essential job functions. The city reserves the right to obtain a second medical opinion from the physician of its choosing before a final decision is made and a return to light or full duty.

If an employee is unable to return to the position held at the time of the injury, the City of Kingston shall take reasonable steps to place the individual in a comparable position, if one is available, for which he/she is qualified and able to perform the essential functions, with or without a reasonable accommodation.

Upon reaching Maximum Medical Improvement under applicable Tennessee Workers' Compensation laws, the employee's medical condition shall be assessed as to the permanent medical restrictions and their ability to perform the essential duties of their normal work assignment. If the injured employee cannot return to his/her regular position, the department head in conjunction with the city manager shall attempt to find employment within the employee's department or within another department. Reasonable accommodation will be provided to qualified, disabled individuals unless the accommodation would pose an "undue hardship" on the city.

Should an employee be unable to return to full duty within one hundred twenty (120) days after the date of injury, or within one hundred sixty-five (165) days if the City Manager has approved the extended time, and no comparable position for which the employee is qualified is available, the employee may be subject to separation only if:

1. he/she cannot perform the essential functions of the job due to a disability that cannot be reasonably accommodated; or
2. the employee poses a direct threat to himself/herself or others

## **L. AMERICANS WITH DISABILITIES ACT**

### **1. Purpose**

The purpose of this policy is to provide a policy in compliance with 42 U.S.C. 12101 et. seq.: The Americans with Disabilities Act (ADA) as amended. The city is committed to the fair and equal employment of individuals with disabilities under the ADA. It is the city's policy to provide reasonable



accommodation to individuals with disabilities who are qualified for the job in question unless the accommodation would impose an undue hardship on the city.

The city prohibits any harassment of, or discriminatory treatment of, employees on the basis of a disability or because an employee has requested a reasonable accommodation.

In accordance with the ADA, reasonable accommodations will be provided to qualified individuals with disabilities to enable them to perform the essential functions of their jobs or to enjoy the equal benefits and privileges of employment. This policy applies to all applicants for employment and all employees.

## **2. Eligibility**

The ADA policy applies to any qualified individual with a disability who can perform the essential functions of the job with, or without, a reasonable accommodation.

### **Disability**

“Disability” refers to a physical or mental impairment that substantially limits one or more major life activities. A “qualified person with a disability” means an individual with a disability who has the requisite skills, experience, and education for the job in question, and who can perform the essential functions of the job with or without reasonable accommodation.

## **3. Reasonable Accommodation**

The city will seek to provide a reasonable accommodation for a known disability or at the request of an individual with a disability. A “reasonable accommodation” is any change or adjustment to the job application process, work environment, or work processes that would make it possible for the individual with a disability to perform the essential functions of the job and does not place undue hardship on the city.

## **4. Essential Job Functions**

For each position, the job description typically will identify essential job functions. The city manager, or designee generally will review job descriptions on a periodic basis to evaluate job functions designated as essential. An applicant’s or employee’s questions about a job’s requirements should be directed to the city manager, or designee.

## **5. Requesting a Reasonable Accommodation**

An applicant or employee with a disability is responsible for requesting an accommodation from the city manager, or his/her designee, or the supervisor, and engaging in an informal process to clarify what the applicant or employee needs, and to identify possible accommodations. The city will inform the applicant or employee of his/her rights under the ADA and document the interactive process discussions.

An applicant or employee may be required to provide documentation from an appropriate professional, such as a doctor or a rehabilitation counsellor, concerning the applicant's disability and functional limitations. If an applicant or employee disagrees with the result of the medical examination, the applicant or employee may request a second examination performed and paid for by the applicant or employee. In the event of a disagreement in the two previous medical opinions, a third opinion may be obtained with both parties sharing the cost of the examination.

The applicant or employee should describe the problem created by a workplace barrier so that an appropriate accommodation may be considered. Typically, the city manager, or designee will work with the applicant or employee to identify possible reasonable accommodations and to assess the effectiveness of each in

allowing the applicant or employee to complete the hiring process or perform the essential functions of the job.

Based on this interactive process, a reasonable accommodation will be selected that is appropriate for both the city and the individual. While an individual's preference will be considered, the city is free to choose between equally effective accommodations with consideration toward expense and impact on the rest of the organization.

A request for reasonable accommodation may be denied if it would create an undue hardship for the city. The city manager, or designee will provide notification in writing of denial based on undue hardship. Factors to be considered when determining whether an undue hardship exists include the cost of the accommodation, the organization's overall financial resources, the financial resources of the particular facility or department at which the accommodation is to be made, the number of employees at the facility or in the department, the total number of employees of the organization, and the type of operation.

#### **6. Safety**

All employees are expected to comply with all safety procedures. The city will not place qualified individuals with disabilities in positions in which they will pose a direct threat to the health or safety of others or themselves. A "direct threat" means a significant risk to the health or safety of one's self or others that cannot be eliminated by reasonable accommodation. The determination that an individual with a disability poses a direct threat typically will be made by the city manager, or designee in consultation with the department head, and will be based on factual, objective evidence. A written copy of the determination will be given to the applicant or employee so that he or she may submit additional information and/or challenge the determination that he or she poses a direct threat.

#### **7. Confidentiality**

All information obtained concerning the medical condition or history of an applicant or employee will be treated as confidential information, maintained in separate medical files, and disclosed only as permitted by law.

#### **8. Complaint Procedure**

It is the policy of the city to prohibit any harassment of, or discriminatory treatment of, applicants or employees on the basis of a disability for requesting a reasonable accommodation. If an individual feels he or she has been subject to such treatment or has witnessed such treatment, the situation may be reported to any supervisory employee of the city, including the city manager.

The city's policy prohibits retaliation against an applicant or employee for exercising his or her rights under the ADA or applicable state fair employment laws. Any employee found to have engaged in retaliation against an applicant or employee for exercising his or her rights or for making a request for reasonable accommodation under this policy will be subject to disciplinary action up to and including discharge. If an applicant or employee feels he or she has been retaliated against, the situation may be reported to any supervisory employee of the city, including but not limited to the city manager and elected officials.

PERSONNEL POLICY MANUAL

TABLE OF CONTENTS

SECTION 6  
LEAVE POLICIES

EMPLOYEE LEAVE REQUESTS---	1
LEGAL / PAID HOLIDAYS---	1
VACATION LEAVE---	1
SICK LEAVE---	3
SPECIAL LEAVE WITHOUT PAY---	3
SPECIAL LEAVE WITH PAY---	4
BEREAVEMENT LEAVE---	5
LEAVE SHARING / DONATION POLICY---	5
MILITARY / RESERVISTS LEAVE---	7
JURY SERVICE LEAVE---	9
FAMILY MEDICAL LEAVE ACT---	9
VOTING LEAVE---	14

Title of Policy:	<b>LEAVE POLICIES</b>	<b>Pg 1-14</b>
Section #:	Section 6	
Approval Date:	<b>December 12, 2023</b>	
Revision Date:		Policy 6.1

The City’s benefits and leave policies have been designed with the health and well-being of its employees in mind. While leave privileges add to the benefit and compensation package of employees, they also add intangible quality of life benefits which help attract and retain a desirable workforce.

**A. EMPLOYEE LEAVE REQUEST**

Employee leave must be submitted through the time keeping software prior to the commencement of such leave. Exceptions to this policy include only emergencies and unexpected sick leave, in which case the employee must notify his/her immediate supervisor who in turn shall, in a timely manner, report the leave taken following the aforementioned process.

Except as noted above, it shall be the responsibility of the employee to submit his/her request for leave to their respective department head/supervisor.

***When someone takes leave (of any kind) those hours are NOT counted as hours worked for purposes of calculating over time liability.***

**B. LEGAL / PAID HOLIDAYS**

The following days are considered paid holidays for all full-time employees. Some employees may be required to work on holidays to maintain city operations. The paid holiday schedule is subject to change on an annual basis.

New Year’s Day	January 1 <sup>st</sup>
Floating Holiday	Presidents Day or Martin Luther King Day
Good Friday	Friday before Easter Sunday
Memorial Day	Last Monday in May
Independence Day	July 4 <sup>th</sup>
Labor Day	First Monday in September
Veterans Day	November 11 <sup>th</sup>
Thanksgiving Holiday	Fourth Thursday and Friday in November
Christmas Holiday	December 24 <sup>th</sup> & 25 <sup>th</sup>
Employee’s Birthday	Must be used within current year

**\*\*Holidays that fall on Sunday are typically observed the following Monday by those employees working Monday through Friday; holidays that fall on Saturday are observed on Friday by those employees.**

**C. VACATION LEAVE**

Vacation leave will be granted to full-time employees but may not be taken until the employee has completed six months of employment unless authorized by the department head and city manager. Vacation leave is to be taken following the period of time in which it is earned. Up to two year’s vacation accruals

may be carried forward into the next year. Upon reaching vacation accrual limits, excess time will be automatically transferred to sick time.

Vacation time will be calculated according to the following schedule:

Years of Service	Days Earned Per Month	Days Earned Per Year
0 to 1	.42 Days (3.3 hours) *AOD=3.35	5 Days (40 hours)
1 to 5	1 Day (8 hours)	12 Days (288 hours)
5 to 10	1.25 Days (10 hours)	15 Days (360 hours)
10 to 20	1.67 Days (13.34 hours)	20 Days (480 hours)
20 and over	2.08 Days (16.67 hours)	25 Days (600 hours)
30 and over	2.5 Days (20 hours)	30 Days (720 hours)

For leave purposes, the service an individual has to his/her credit includes all time spent as a full-time, or regular part time employee of the municipality.

Vacations will be scheduled in advance for the mutual convenience of the employee and the city government so proper adjustments can be made in the work schedules. Department heads preparing vacation schedules will give choice of dates based on operational needs and availability of the personnel in their departments, and no employee may begin his/her annual leave until his/her request has been approved by the department head.

All full-time employees will be required to take a minimum of forty (40) hours of accrued vacation time during each calendar year following their first year of service

An employee who is voluntarily separated from city employment with appropriate notice, or laid off due to lack of work, shall be paid for his/her unused vacation leave provided they completed at least six months of satisfactory service upon separation. The separation date shall coincide with last date of pay.

Legal holidays falling within a vacation period are not to be counted as vacation days. When an employee is on "leave without pay" for 15 working days during any calendar month, no annual leave accumulates. Employees may transfer earned leave to another employee for serious medical conditions.

**D. SICK LEAVE**

Each regular full-time employee will accrue sick leave at the rate of eight (8) hours per month.

Generally, employees become eligible to use sick leave when:

1. Employees are incapacitated by sickness or non-job-related injury, for medical, dental, or optical diagnosis and treatment.



2. For necessary care and attendance of a member of the employee's immediate family (Spouse, Parents, Children, Siblings & Grandparents) when approved by the City Manager, or as used within Family and Medical Leave.
3. Employees may jeopardize the health of others because they have been exposed to contagious disease, requiring notice from a qualified doctor.
4. Sick leave is to be taken following the period of time in which it is earned.

To prevent abuse of the sick leave privilege, department heads are required to satisfy themselves that the employee is genuinely ill before approving sick leave. Any absence may require a doctor's certificate to return to work (if, in the opinion of the department head or City Manager, such action is deemed appropriate.)

Each hour deducted from an employee's sick leave accumulation shall be for a regular work hour and shall not include holidays and scheduled off days. Employees claiming sick leave while on annual leave may be required to support their claim by a doctor's statement. When an employee is on "leave without pay" for 15 days or more during any calendar month, no sick leave accumulates.

An employee who is enrolled in the city retirement plan (TCRS), at the time of employment termination (i.e., voluntary, involuntary, retirement) with an unused sick leave balance will receive credit through TCRS at a rate of 20 days=one additional month of service time. No accrued sick time will be paid to employees at the end of employment.

*(Current employees at the time of this policy adoption will have the option to opt out of this portion of the new policy (6.1-Section D) within thirty(30) days of its passage and request to be "grandfathered" by the 2017 policy which states: An employee who is vested under the city retirement plan, at the time of retirement, will receive compensation for unused sick leave at his/her regular rate of pay calculated at one hour of pay for every two hours of sick leave accumulated up to a maximum of 960 hours earned (480 hours paid). Such compensation shall follow regular pay periods until compensation is complete.*

#### **E. SPECIAL LEAVE WITHOUT PAY (See appendix for form)**

After employees have exhausted their accrued paid leave, leave without pay may be granted at the discretion of the City Manager as a reasonable accommodation to qualified individuals with a disability, serious employee health condition or injuries or the serious health conditions of a member of the employee's immediate family.

Employees may also be placed on leave without pay if unable to perform his/her job or another job with or without a reasonable accommodation. Should employees later be able to return to work, upon presentation of certification by a healthcare provider they shall be given preference for employment in a position for which they are qualified, with the approval of the City Manager.

If the employee exhausts all of his/her paid leave and still needs time off for personal health reasons, he/she may apply for a leave of absence without pay for up to three (3) months if he/she is a regular full time employee. The request for leave must be given to Human Resources at least thirty (30) days prior to the start of the requested leave unless the leave is an emergency.

The City Manager may or may not approve the request for a leave of absence without pay. The decision is at his/her discretion, unless the leave qualifies under the Family Medical Leave Act, the Tennessee Maternity-Paternity Leave Act, the Americans with Disabilities Act, or Military Leave. Some of the matters

considered in approving the request are the employee's length of service, employment record and the reason for the absence.

While an employee might originally request a leave of absence without pay for a period of three (3) months, it is possible that extension may be granted. However, the total leave and extensions for any one cause cannot exceed one (1) year.

Leave without pay may be granted only when the employee has used all his/her accrued available paid leave. Employees who receive worker's compensation payments are not required to use accrued paid leave or compensatory time for the balance of the wages not paid by worker's compensation. Employees will not be eligible for accrual of paid leave while he/she is on an approved unpaid leave of absence.

Employees granted leave without pay in excess of three (3) months will be notified that:

No firm assurance can be given that an employee will be reinstated or if he/she will return to the same position upon expiration of the leave in the event that it is in the best interests of the City to reassign the employee to another position during his/her absence. This provision does not apply to employees on approved FMLA leave.

An employee may be laid off during their absence if there is a reduction in force which would have occurred during the period of unpaid leave affecting his/her position. If this should occur, the employee shall be notified.

Employees must notify Human Resources of the anticipated date of return to work prior to that date. When an employee returns from an approved leave of absence without pay, he/she may be placed in his/her previous or a similar position, if available. If the same or similar position is not available, the employee may receive preference for employment in any available position for which he/she is qualified.

If the employee fails to return to work at the conclusion of the leave of absence without pay, the employee will be subject to disciplinary action. If the employee is unable to return to work, he/she is responsible for requesting an extension, in advance, from the City Manager, or designee.

There may be changes to the employee benefits during a leave of absence without pay. Employee should contact Human Resources to determine changes to which he/she may be subject.

#### **Maintenance of Benefits during Leave of Absence without pay**

The city is not required to maintain employee benefits coverage while the employee is on leave of absence without pay that is not protected under the Family Medical Leave Act, Tennessee Maternity-Paternity Leave Act, or applicable Military Leave. In cases where the leave of absence without pay would trigger a qualifying event (such as a termination of coverage) due to a reduction in work hours, COBRA will be offered.

#### **F. SPECIAL LEAVE WITH PAY (See Appendix for Form)**

Special leave is defined as time off from regular work, which can be granted with or without pay at the direction of the City Manager in consultation with the employee's department head. However, such leave with pay that exceeds three (3) consecutive work days or more than ten (10) cumulative days within any calendar year must receive review and re-approval of the City Manager, except for professional development meetings.

**G. BEREAVEMENT LEAVE**

An employee requesting a leave of absence to attend the funeral of an immediate family member will generally receive time off with pay for up to three regularly scheduled work days. Arrangements for additional time off without pay as a personal leave of absence must be approved by the city manager. The city understands that a death in the family can be a difficult time, and we will make reasonable efforts to accommodate your leave request under these circumstances.

For the purposes of this policy, immediate family is defined as the employee's: spouse, children, step children, parents, step parents, parents-in-law, siblings, grandchildren and grandparents. Exceptions to the above listing must be agreed with the city manager.

**H. LEAVE SHARING/DONATION POLICY**Policy Statement:

The City of Kingston recognizes that employees may have a family medical emergency resulting in a need for additional time off in excess of their available sick/vacation/comp time. To address this need, all benefit-eligible employees will be allowed to donate sick/vacation/comp time from their unused balance to their co-workers in the need of sick/vacation/comp time for a medical emergency or for bereavement, in accordance with the policy outlined below. This policy is strictly voluntary.

Eligibility

Employees must be continuously employed with the City of Kingston for a minimum of 11 months to be eligible to donate and/or receive donated sick/vacation/comp time.

Guidelines

Employees who would like to make a request to receive donated sick/vacation/comp time from their co-workers must have a situation that is a medical emergency or is a bereavement, as defined below.

o Medical Emergency is defined as a medical condition of the employee or an immediate family member that will require the prolonged/extended absence of the employee from duty & will result in a substantial loss of income to the employee due to the exhaustion of all paid leave available. Medical documentation may be required. Conditions that are short-term in nature including, but not limited to, common illnesses and injuries such as influenza, measles, broken bones, strained ligaments and the like are not considered medical emergencies.

o Bereavement is defined as a period of bereavement for a member of the employee's immediate family.

Immediate family is defined as spouse, child, (including stepchild), parent (including stepparent), sister, brother, grandparents (including step-grandparents), mother or father-in-law, sister or brother in-law.

Donation of Sick/Vacation/Comp Time

- The donation of sick/vacation/comp time is strictly voluntary.
- An employee may donate sick/vacation/comp time to a "Leave Bank" for use by eligible recipients.
- Recipient identity will not be disclosed to donating employees
- The donation of sick/vacation/comp time is on an hourly basis

- The minimum number of sick/vacation/comp hours that an eligible employee may donate is 8 hours.
- The maximum number of sick/vacation/comp hours an eligible employee may donate in one calendar year is 72 hours. In no circumstance may the donating employee leave less than 80 hours in his/her combined sick/vacation/comp balances.
- Employees cannot borrow against future sick/vacation/comp time to donate.
- Employees who are currently on approved leave of absence cannot donate sick/vacation/comp time.
- Donor employees may not claim an expense, a tax deduction, or a charitable contribution for any of the leave donated under this policy.
- Employees may donate sick/vacation/comp leave at any time.

#### Requesting Donated Sick/Vacation/Comp Time

Employees who would like to request donated sick/vacation/comp time are required to complete a "Leave: Donation Request" form and submit it to human resources. This form requires a certification from the employee's health care provider. "Health care provider" for this form is as that term is defined by FMLA regulation 29 C.F.R. 825.125.

Requests for donation of sick/vacation/comp time must be approved by the City Manager, the employee's Department Head and the Human Resource Manager.

If the recipient employee has available sick/vacation/comp time in his/her balance, this time must be used prior to any donated sick/vacation/comp time. Donated sick/vacation/comp time may only be used for time off related to the approved request.

Should the requestor return to work prior to the leave payout being utilized, the remaining leave payout will be credited back to the sick/vacation leave bank.

Employees receiving voluntary donated sick/vacation/comp leave should be aware that those hours will count toward their total annual Family and Medical Leave entitlement, provided the employee has been approved for FMLA. Please note that approval for FMLA does not guarantee approval for donated sick/vacation/comp leave & vice versa. Shared leave cannot be used to extend FMLA benefits if total FMLA hours have been exhausted by the applicant.

To be eligible to receive donated sick/vacation/comp time from the "Leave Bank", the requesting employee must not have been counseled for abuse of the sick leave policy in the last 12 months.

Employees who receive donated sick/vacation/comp time may receive no more than 360 hours within a rolling 12-month period.

Recipient will continue to have the employee portion of benefit premiums & contributions deducted from their paycheck when the only source of income is through the "Leave Bank".

Before an employee is eligible to receive additional donated leave after having received donated leave for a previous occasion, he/she must have returned to work with the City and have worked a minimum of 12 consecutive months.



Employees receiving workers' compensation, short-term disability, or long-term disability are not eligible to use the sick/vacation/comp "Leave Bank"

Withdrawals from the sick/vacation/comp "Leave Bank" may only be taken in increments of full days.

Donated sick/vacation/comp hours are not lent, but are granted to the eligible employees

Recipients of donated sick/vacation/comp time will receive paid leave at his/her normal rate of pay.

Employees receiving donated sick/vacation/comp time for the purpose of bereavement will be limited to a maximum of two weeks for this purpose.

All paid leave granted to the recipient employee is considered wages and is subject to appropriate tax withholding.

The following provisions apply:

- Requests for donated sick/vacation/comp leave will be reduced or denied if there are not sufficient hours available in the "Leave Bank" to grant the request.
- Donated sick/vacation/comp leave will be awarded without regard to race, religion, color, sex, marital status, national origin, ancestry, disability, political affiliation, age, or sexual orientation.
- An employee's qualification for donated sick/vacation/comp leave from the "Leave Bank" does not prevent the employer from exercising its rights to terminate the employee consistent with applicable federal/state law
- This program may be amended from time to time without prior notice.

## **I. MILITARY/RESERVISTS LEAVE**

**Military Leave:** Any employee who is or becomes a member of the armed forces of the United States (including the Army, Army Reserves, Army National Guard, Navy, Naval Reserve, Marine Corps, Marine Corps Reserve, Air Force, Air Force Reserve, Air National Guard, Coast Guard, Coast Guard Reserve, Commissioned Corps of the Public Health) and leaves work for initial training for the Guard or Reserves, leaves work to join active duty military, or is called to active duty, will be placed on military leave. Such employee must present his/her supervisor or department head with advance notice of the active-duty orders. The employee's seniority, status and pay will remain unchanged during his/her time of military leave. Continued health insurance coverage will be offered up to 24 months, with the employee paying premiums due for such policy. An employee wishing to continue health insurance coverage during his/her military leave shall provide a mailing address where notices of premium payments due may be sent.

The city will continue to pay the portions of the premiums they were responsible for while the service member was employed if the leave is for fewer than 31 days. For military leaves longer than 31 days the employee must pay up to 102% of cost of premiums due for such policy. An employee wishing to continue health insurance coverage during his/her military leave shall provide a mailing address where notices of premium payments due may be sent.

The process for reinstatement of employees returning from military leave begins when the employee submits an "application for re-employment." Said application must be submitted within ninety (90) days of the end of service, or from the end of hospitalization continuing after discharge for a period of not more



than one (1) year for an injury/illness related to deployment. The returning employee will be re-employed in the position they would have attained had they not been absent for military service, with the same seniority, status and pay.

**Reservists Leave:** Any employee who is member, or may become a member of any reserve component of the armed forces of the United States or of the Tennessee Army and Air National Guard will be entitled to a leave of absence from their respective duties for periods of military service during which they are engaged in the performance of duty or training in the service of this state, or of the United States, under competent orders. While on such leave, the employee will be granted paid leave up to twenty (20) days in any one (1) calendar year.

Qualified employees who seek paid leave under this policy must provide the official order calling for their service or training to their supervisor. Employees will receive full compensation for a period of twenty (20) days of military leave each calendar year, excluding holidays and scheduled off days. Such leave will not be charged to any form of accrued paid leave. An employee requesting military leave shall provide the city the dates for training and travel time in advance. After the twenty (20) working days of full compensation, the city will not provide partial compensation to its employees while under competent orders. After the twenty (20) working days of full compensation, members of any reserve component of the armed forces of the United States, including members of the Tennessee army and air national guard, may use up to five (5) days of sick leave in lieu of (annual/vacation) leave for the purposes of not having to take leave without pay.

**Active State Duty: Army/Air National Guard and TN State Guard, Civil Air Patrol**

In addition to the leave of absence provided above, employees who are members of the Tennessee army and air national guard on active state duty or the Tennessee state guard and civil air patrol shall be entitled to an unpaid leave of absence from their respective duties, without loss of time, pay not specifically related to leave of absence time, regular leave or vacation, or impairment of efficiency rating for all periods of service during which under competent orders he/she is engaged in the performance of duty or training in the service of this state, including the performance of duties in an emergency.

Pursuant to T.C.A. § 42-7-102, members of the United States air force auxiliary civil air patrol who participate in a training program for the civil air patrol, or in emergency and disaster services, as defined in T.C.A. § 58-2-101, are entitled to a leave of absence with pay for a period of not more than fifteen (15) days during a calendar year for such purposes if the leave of absence is at the request of the employee's wing commander or the wing commander's designated representative. Employees granted leave are entitled to their regular salary during the time that they are away from their regular duties. All the rights and benefits of the employee continue as if a leave of absence had not been granted.

It is the responsibility of the employee to make arrangements with their department head for leave to attend monthly meetings on regular off-time, with the expectation that the paid leave granted herein will be applied to the annual training periods required for reservists.

**8-33-110 Unpaid leave for members of Tennessee army and air national guard, Tennessee state guard and civil air patrol.** In addition to the leave of absence provided in 8-33-109, all officers and employees of this state, or any department or agency thereof, or of any county, municipality, school district, or other political subdivision, all other public employees of this state and all private sector employees who are members of the Tennessee army or air national guard on active state duty or the Tennessee state guard and civil air patrol shall be entitled to an unpaid leave of absence from their respective duties, without loss of time, pay not specifically related to leave of absence time, regular leave or vacation or impairment of

efficiency rating for all periods of service during which under competent orders they are engaged in the performance of duty or training in the service of this state, including the performance of duties in an emergency.

#### **J. JURY SERVICE LEAVE**

Employees selected for jury service shall be excused from their assigned duties for the actual duration of the jury duty. In the event of release from jury duty during the employee's normal working hours, he/she shall be expected to return to his/her department. An employee will receive full pay from the city during jury service.

#### **K. FAMILY MEDICAL LEAVE ACT**

##### **Purpose**

The purpose of this policy is to provide a family and medical leave policy in compliance with Public Law 103-3, titled Family and Medical Leave Act (FMLA) of 1993. The policy also provides the changes to FMLA that come as part of the National Defense Authorization Acts as amended.

##### **Eligibility**

The Family and Medical leave policy is applicable to employees who have worked at least 12 months for the City and who have worked at least 1,250 hours during the preceding 12-month period, and work for an employer with 50 or more employees within a 75-mile radius of the worksite. Such employees are eligible for a maximum of 12-16 weeks leave under the act, depending upon eligibility circumstances. Special rules apply for husbands and wives employed by the same employer, for exempted key employees (top 10 percent of all wage earners, and who are paid on a salary basis), and for local educational agencies. Individuals who are not covered include elected officials, political appointees, volunteers, independent contractors, and legal advisors.

##### **FMLA Circumstances**

Employees may be eligible for Family and Medical Leave for one or more of the following reasons:

1. For the birth and care of the newborn child of the employee;
2. For placement with the employee of a son or daughter for adoption or foster care;
3. To care for an immediate family member with a serious health condition as defined by the FMLA;
4. Medical leave when the employee is unable to work because of a serious health condition;
5. To care for an immediate family member as defined under the FMLA who is injured while on active duty if that injury renders the service member unfit for military duty;
6. To handle a "qualifying exigency" relating from an employee's spouse or child being called to active duty.

##### **Paid / Unpaid Leave**

Family Medical Leave (FML) may be paid or unpaid. If the employee has available paid leave, that leave will run concurrently with FML. If the employee does not have paid leave available, or he/she exhausts paid leave, while out of FML, the remainder of the approved FML will be unpaid. Employees on unpaid leave will not accrue paid leave if they are on unpaid leave for more than 15 days in a month.

The combination of paid leave and unpaid leave may not exceed the total allowable leave under the FMLA.

**Guidelines**

An eligible employee may take up to 12 weeks of FML in a 12-month period for the birth of a child or the placement of an adopted or foster care child. Leave may also be taken to care for one's self, a child, spouse, or parent who has a serious health condition. The right to take leave applies equally to male and female employees who are eligible. Eligible employees may take up to 12 weeks of FML to deal with family issues resulting from a spouse, son, daughter or parent being called to active duty (including being notified of an impending call to active duty).

Eligible family members of military personnel defined as the spouse, son, daughter, parent or next of kin of a covered service member may take a maximum of 26 weeks leave under FML to care for a wounded member of the armed forces. This includes family members of the National Guard or Reserves who are undergoing medical treatment, recuperation, therapy or other medical treatment for a "serious injury or illness."

The "parent" as defined in the Family and Medical Leave Act, need not be the employee's biological parent, provided that the individual "stood in loco parentis" (acted as a parent), to the employee when the employee was a child. Benefits under FMLA are not extended to parents "in-law."

FMLA defines the term "spouse" to mean a husband or wife as defined or recognized in the state where the individual was married and includes individuals in a same-sex marriage that was common law marriage. "Spouse" also includes a husband or wife in a marriage that was validly entered into outside of the United States if it could have been entered into in at least one state. No employer would be required to grant an eligible employee FML to care for an unmarried domestic partner.

"Son or daughter" is defined in part as one who is under age eighteen (18) or as an adult who is incapable of self-care because of a mental or physical disability. Medical leave may be taken for a biological child, as well as foster children, adopted children, step children or legal wards such as a niece, nephew or grandchild who the employee is raising.

**Serious health condition** means an illness, injury, impairment, or physical or mental condition that involves one of the following:

1. Inpatient care in a hospital, hospice, or residential medical care facility, including any period of incapacity or subsequent treatment.
2. A period of incapacity of more than three consecutive calendar days that also involved treatment two or more times by a health care provider or treatment which results in a regimen of continuing treatment under the supervision of the health care provider.
3. Any period of incapacity due to pregnancy or for prenatal care.
4. A chronic condition that requires periodic treatments, continues over an extended period of time, and may cause episodic rather than a continuous period of incapacity.
5. A period of incapacity which is permanent or long-term due to a condition for which treatment may not be effective, requiring continuing supervision of a health care provider.
6. Multiple treatments either for restorative surgery after an accident or other injury, or for a condition that would likely result in a period of incapacity of more than three calendar days in the absence of medical intervention or treatments, such as cancer, severe arthritis or kidney disease.

**Serious injury or illness for an Injured Service member** is defined as a covered service member's injury or illness incurred in the line of duty on active duty in the Armed Forces that may render the service member medically unfit to perform the duties of the member's office, grade, rank, or rating. This could include medical treatment, recuperation, therapy, outpatient care and other treatments for a serious injury or illness.

During period of unpaid FML, an employee may not accrue any additional seniority or similar employment benefits during the leave period in months in which they work fewer than 15 days; or any right, benefit, or position of employment other than any right, benefit or position to which the employee would have been entitled had the employee not taken leave.

#### **Spouse / Same Employer**

If spouses are employed by the same employer and eligible to take leave for the birth or adoption of a child, or care for a parent, their aggregate leave under FMLA is limited to 12 weeks. If the father takes four weeks leave to care for a child, the mother would be entitled to eight weeks leave, for a total of 12 weeks. If, however, the spouses experience their own serious health condition, both employees are entitled to the full 12 weeks.

#### **Right to Return to Work**

On return from FML, an employee is entitled to be returned to the same position the employee held when leave commenced, or to an equivalent position with equivalent benefits, pay, and other terms and conditions of employment. An employee is entitled to such reinstatement even if the employee has been replaced or his/her position has been restructured to accommodate the employee's absence.

If the employee is unable to perform the essential functions of the position because of a physical or mental condition, including the continuation of a serious health condition, the employee has no right to restoration to another position under the FMLA. The city, however, may be required by the Americans with Disabilities Act (ADA) to offer the employee an accommodation (i.e., additional leave, light duty, job restructuring, etc.).

#### **Notice and Scheduling**

An eligible employee must provide the city at least 30 days advance notice of the need for leave for birth, adoption, or planned medical treatment when it is foreseeable. This 30-day advance notice is not required in cases of medical emergency or other unforeseen medical events.

Parents who are awaiting the adoption of a child and are given little notice of the availability of the child may also be exempt from this 30-day notice.

It is the city's responsibility to designate leave in writing as FMLA leave and to notify the employee. Employees may not retroactively claim that leave was FMLA. Failure to provide notice of the need for FML may result in the leave not being designated as FML.

The city will, if necessary, provide the notice of employee FMLA rights in alternate formats.

#### **Certification**

The city reserves the right to verify an employee's request for FML. If employee requests leave because of a serious health condition or to care for a family member with a serious health condition, the city may require that the request be supported by certification from the health care provider of either the eligible employee or the family member, as appropriate. Failure to submit proper certification may result in a delay of FML approval. If the city has a reason to question the original certification, the city may, at the city's expense, require a second opinion from a different health care provider chosen by the city. The health care provider may not be employed by the city on a regular basis. If a resolution of the conflict cannot be



obtained by a second opinion, a third opinion may be obtained from another provider and that opinion will be final and binding.

Payment for the second opinion shall be borne by the employee. Payment for the third shall be divided between the employee and the city. This certification must contain the date on which the serious health condition began; its probable duration, and appropriate medical facts within the knowledge of the health care provider regarding the condition. The certification will be treated as confidential and privileged information under HIPAA and the State's Public Records laws as appropriate.

An employee may be required to report periodically to the city the status and the intention of the employee to return to work. Before return is granted, employees who have taken unpaid leave under this policy may be required to furnish the city with a medical certification from the employee's health care provider that the employee is able to resume work.

Failure to provide certification in a timely manner may result in delay or denial of FMLA.

### **Reduced and Intermittent Leave**

FMLA leave may be taken intermittently or on a reduced schedule when medically necessary as certified by the health care provider. Intermittent leave is defined as the smallest increment the payroll system will accommodate. Intermittent or reduced leave schedules for routine care of a new child can be taken only with the city's approval. The schedule must be mutually agreed upon by the employee and the city.

Employees on intermittent or reduced leave schedules may be temporarily transferred by the city to an equivalent alternate position that may better accommodate the intermittent or reduced leave schedule.

Intermittent or reduced leave may be spread over a period of time longer than 12 weeks, but it will not exceed the equivalent of 12 workweeks total leave in a 12-month period.

### **Restoration**

Employees who are granted leave under the FMLA policy will be reinstated to an equivalent of the same position held prior to the commencement of their leave. Certain highly compensated key employees, who are salaried and among the 10 percent highest paid workers, may be denied restoration.

Restoration may be denied to key employees if:

1. The city shows that such denial is necessary to prevent substantial and grievous economic injury to the city's operations;
2. The city notifies the employee that it intends to deny restoration on such basis at the time the city determines that such injury would occur; and
3. In any case in that the leave has commenced, the employee elects not to return to work within a reasonable period of time after receiving such notice.

Employees voluntarily accepting a light duty assignment in lieu of continuing FML maintain their right to restoration to the original or an equivalent job until the twelve (12) weeks of FML has passed.

### **Failure to Return to Work**

According to the FMLA "if an employee is unable to or does not return to work at the end of twelve (12) weeks of FML, all entitlement and rights under the FMLA cease at that time; the employee is no longer entitled to any further restoration rights under the FMLA, and the employer is no longer required to maintain group health benefits pursuant to the FMLA."



**Notification of Discharge**

An employee may be discharged from employment at the end of the twelve (12) week entitlement period if the employee has not returned to work, has not supplied written notification of their intent to return to work or is unable to perform his/her job duties. The city, however, may be required by the Americans with Disabilities Act (ADA) to offer the employee an accommodation (i.e., additional leave, light duty, job restructuring, etc.) prior to discharge.

**The 12-Month FMLA Period**

The 12-month period during which an employee is entitled to 12 workweeks of FML is measured as follows. An employee is entitled to 12-26 weeks of leave during the 12-month period after the leave begins. The next FML period will begin the first time the employee request FML after the completion of the previous 12-month period.

**Denial of FMLA Leave**

If an employee fails to give timely, advance notice when the need for FMLA leave is foreseeable, the city may delay the taking of FMLA leave until 30 days after the date the employee provides notice to the city of the need for FMLA leave.

If an employee fails to provide, in a timely manner, a requested medical certification to substantiate the need for FMLA leave due to a serious health condition, the city may delay continuation of FMLA leave until an employee submits the certificate. If the employee never produces the certification, the leave is not designated as FML.

If an employee fails to provide a requested fitness-for-duty certification to return to work, the city may delay restoration until the employee submits the certification.

**Employee Benefits While on FMLA**

During periods of FML, the city will continue to provide health insurance benefits at the employee rate. If premiums are current, the city will maintain health insurance benefits during period of unpaid leave without interruption. Any payment for premiums or other payroll deductible insurance policies must be paid by the employee. The city is obligated to reinstate employment benefits upon an employee's return to work.

The city has the right to recover from the employee all health insurance premiums paid by the employer during the unpaid leave period if the employee fails to return to work after leave. In the event that an employee is unable to pay his/her portion of premiums during the time of unpaid FML, the city may deduct any unpaid premiums from the employee's pay upon return to work, subject to FLSA restrictions. Employees who fail to return to work because they are unable to perform the essential functions of their job, because of their own serious health condition, or because of the continued necessity of caring for a seriously ill family member may be exempt from this recapture provision.

FML under this policy does not constitute a qualifying event that entitles an employee to Consolidated Omnibus Budget Reconstruction Act (COBRA) benefit however, the qualifying event triggering COBRA coverage may occur when it becomes clearly known that an employee will not be returning to work. At that point, the employee ceases to be entitled to leave under this policy and may be offered COBRA.

**Workers' Compensation While on FMLA**

Workers' Compensation Injury/Illness generally meets the criteria for a serious health condition, therefore the workers' compensation absence and the FMLA leave entitlement will run concurrently.

**L. VOTING LEAVE**

Employees who are registered voters may receive reasonable time off to vote if they request such time off before 12 noon the day before the election. The supervisor may specify the hours during which the employee may be absent to vote, and the time off may not exceed three hours. No time off will be granted if the polls in the county where the employee is a resident are open three (3) or more hours before the employee is scheduled to begin work or if the polls close three (3) or more hours after the employee's work schedule ends.

PERSONNEL POLICY MANUAL

TABLE OF CONTENTS

SECTION 7  
SEPARATIONS / DISCIPLINARY ACTIONS

TYPES OF SEPARATIONS---1

RESIGNATION---1

LAY-OFF---1

DISMISSAL---2

DISABILITY---2

DEATH---3

RETIREMENT---3

DISCIPLINARY ACTION---3

ORAL REPRIMAND---3

WRITTEN REPRIMAND---3

SUSPENSION---4

DEMOTION---4

DISMISSAL---4

Title of Policy:	<b>SEPARATIONS/DISCIPLINARY ACTIONS</b>	<b><u>Pg 1-4</u></b>
Section #:	Section 7	
Approval Date:	<b><u>December 12, 2023</u></b>	
Revision Date:		Policy 7.1

## A. SEPARATIONS

All separations of employees from positions with the City of Kingston shall be designated as one of the following types and shall be accomplished in the manner indicated: resignations, lay-offs, disability, death, retirement, abolishment of position, and dismissal. At the time of separation and prior to final payment, all records, assets, and other items of city property in the employee's custody must be transferred to the department. Any amount due because of shortages shall be withheld from the employee's final compensation on a depreciated/prorated basis, as long as the employee's final pay is not reduced below minimum wage.

### 1. RESIGNATION

In the event an employee decides to leave the municipal government's employ, a two (2) week notice should be given to his/her supervisor so that arrangements for a replacement can be made. In such a case employees will be expected to return any/or all city equipment assigned. An unauthorized absence from work for a period of three (3) consecutive working days may also be considered a voluntary resignation by the department head or the City Manager. After voluntary resignation, an employee who returns to city employment will have his/her status of seniority, pay, leave, etc., begin at the same level as an initial employee beginning work for the first time.

### 2. LAY-OFF

The department head, upon approval from the City Manager may lay-off an employee in the city service when he/she deems it necessary by reason of shortage of funds, the abolition of a position, or other material changes in the duties or organization of the employee's position, or for related reasons that are outside the employer's control and that do not reflect discredit upon the service of the employee. In the event that a lay-off becomes necessary, consideration shall be given to organizational needs, the quality of each employee's service, and then length of service in determining retention.

- The duties performed by an employee laid-off may be assigned to other employees already working who hold positions in the appropriate class.
- Temporary employees shall be laid-off before regular employees.
- A laid-off employee who is reinstated as a city employee within 90 days from the date he/she was laid off will be reinstated with full benefits as if he/she had not been laid off.

### 3. DISMISSAL

All city employees not under an employment contract for a specified time period are employees-at-will of the city. The city reserves the right to discipline any employee at any time and for any reason, with or without cause, or for no reason at all, as allowed by law. There may be occasions the city takes disciplinary actions short of termination against an employee.

The types of disciplinary action options are:

- oral reprimand,
- written reprimand,
- suspension,
- demotion, and
- dismissal

Reasons for dismissal may include, BUT NOT BE LIMITED TO: misconduct, negligence, incompetence, insubordination, irresponsible behavior, unauthorized absences, falsification of records, violation of any of the provisions of the Charter, ordinances, or the following rules:

1. Incompetence or inefficiency in performing duties;
2. Conviction of a criminal offense or of a malfeasance involving moral turpitude;
3. Violating any lawful and reasonable regulation, order, or direction made or given by a superior, or insubordination that constitutes a serious breach of discipline;
4. Being intoxicated, drinking any intoxicating beverages, or being under the influence of a drug or narcotic while on duty;
5. Theft, destruction, carelessness, or negligence of city property;
6. Disgraceful personal conduct or language toward the public, fellow officers, or employees;
7. Unauthorized absence or abuse of leave privileges;
8. Incapacity to perform the essential functions of a job because of permanent or chronic physical or mental defect that cannot be reasonably accommodated;
9. Accepting any valuable consideration that was given with the expectation of influencing the employee in performing his/her duties;
10. Falsifying records or using official position for personal advantage;
11. Loss of an employee's driver's license and driving privileges by due process of law when the employee's position makes operating a motor vehicle necessary in performing his/her duties;
12. Violating any of the provisions of the City Charter, Personnel Rules and Regulations Policy; or
13. Violation of any departmental policies or rules.

### 4. DISABILITY

An employee may be separated for disability when he/she cannot perform required duties because of physical or mental impairment that cannot be accommodated without undue hardship or that poses a direct threat to the health and safety of others. Reasonable accommodations may include transfer to a comparable position for which the individual is qualified. Action may be initiated by the employee or the municipality, but in all cases, it must be supported by medical evidence acceptable to the City Manager. The city may require an examination at its expense and performed by a licensed physician of its choice.



## **5. DEATH**

Separation shall be effective as of the date of death of an employee. All compensation due in accordance with these rules shall be paid to the beneficiary of the employee.

## **6. RETIREMENT**

Whenever an employee meets the conditions set forth in the retirement system's regulations, he/she may elect to retire and receive all benefits earned under the appropriate retirement system. It is recommended that employees who are eligible for retirement and who wish to retire should advise the human resource clerk and their department head/supervisor of their intentions six (6) months prior to the anticipated date, if at all possible, to allow sufficient lead time to complete appropriate paperwork and processing. Failure to do so may delay the desired retirement date.

## **B. DISCIPLINARY ACTIONS**

### **DISCIPLINARY ACTION**

1. All city employees not under an employment contract for a specified time period are employees at-will of the city. The city reserves the right to discharge at-will employees for cause or for no reason, except that no employee will be discharged for reasons that are prohibited by state and federal law.
2. In some instances, a specific incident in and of itself may justify severe initial disciplinary action; however, the action to be taken may depend on the seriousness of the incident and the whole pattern of the employee's past performance and conduct. The types of disciplinary actions are:

- oral reprimand,
- written reprimand,
- suspension,
- demotion, and
- dismissal

### **1. ORAL REPRIMAND**

When lapses in job performance or behavior occur and a supervisor's counseling over a reasonable period of time has yielded no improvement or corrective action from the employee, the supervisor may give an oral reprimand and place a memo in the personnel file at City Hall stating the date of the oral reprimand, what was said to the employee, and the employee's response.

### **2. WRITTEN REPRIMAND**

The supervisor administering the reprimand may advise the employee that the action is a written reprimand and emphasize the seriousness of the problem; cite previous corrective actions and/or informal discussions relating to the offense; identify the problem and/or explain the offense; inform the employee of the consequences of continued undesirable behavior; detail corrective actions and identify dates by which the corrective actions will be taken.

**3. SUSPENSION**

The department head/supervisor must make a recommendation for suspension from duty as soon as possible to the City Manager, naming the employee affected and details of the reason for the action. In all cases final decision for action rests with the City Manager. The city manager may delegate authority to suspend employees to department heads when in the best interest of the city.

**4. DEMOTION**

Involuntary assignment of an employee from one class to another class that has a lower maximum pay rate, rank and/or responsibility. It could result in a reduction in pay.

**5. DISMISSAL**

All city employees not under an employment contract for a specified time period are at-will employees of the city. The city reserves the right to discharge at-will employees for cause or for no reason, except that no employee will be discharged for reasons that are prohibited by state and federal law.

PERSONNEL POLICY MANUAL

TABLE OF CONTENTS

SECTION 8  
SAFETY

WORKPLACE SAFETY---1

SAFETY RULES BY DEPARTMENT---2

REPORTING ON-THE-JOB ACCIDENTS AND INJURIES---2

EMERGENCY MEDICAL TREATMENT---2

COMPLETION OF ACCIDENT REPORTS---2

REPORTING VEHICLE OR EQUIPMENT ACCIDENTS OR DAMAGE---2

DAMAGE TO THIRD PARTY OR OTHER PRIVATE OR PUBLIC PROPERTY---3

EMPLOYEE-NEGLIGENCE WHILE OPERATING A VEHICLE OR EQUIPMENT---3

DRIVING RECORDS---3

WORKERS COMPENSATION---3

LIGHT-DUTY POLICY---4

MAXIMUM MEDICAL IMPROVEMENT---5

INCLEMENT WEATHER & EMERGENCY DELAY / CLOSURE POLICY---5

Title of Policy:	<b>SAFETY</b>	<b><u>Pg 1-5</u></b>
Section #:	Section 8	
Approval Date:	<b><u>December 12, 2023</u></b>	
Revision Date:	<b><u>April 9, 2024</u></b>	Policy 8.1

**A. WORKPLACE SAFETY**

Workplace safety is everyone’s responsibility. The City, its management and employees are responsible in making sure all procedures are followed and reporting any safety issues. The City of Kingston complies with state and federal guidelines regarding safety.

The City has a designated safety coordinator for purposes of reporting and complying with OSHA and TOSHA and other regulatory and safety agencies. The City’s Safety Coordinator is appointed by the City Manager.

Management will:

- Provide recommendations for necessary safety equipment to perform assigned work in a safe manner.
- Provide recommendations on the elimination of known hazardous conditions at city worksites.
- Provide recommendations on training in accident prevention and promoting safe practices.
- Provide recommendations on the establishment of appropriate rules for safe conduct of City employees while on duty.

Employees must ensure that they:

- Follow prescribed safety rules and regulations provided for their benefit, health, and safety. Each employee is responsible to use all safety equipment and devices provided by the City in performing required job duties. Employees will identify safety problems, and carry out each work assignment or task in a safe and responsible manner. If an accident occurs, the employee is required to immediately complete an employee’s report of accident/injury and applicable state/federal forms.
- The employee is responsible to cease work immediately and cause the stoppage of work of other employees if the operation of unsafe equipment or working environment exists.
- Report any unsafe working conditions, or issues with safety protocol, equipment, etc.
- The appropriate corrective measures will be undertaken by a leader to remove the unsafe work condition or cause the repair of unsafe equipment. Under no circumstances should an employee be directed by a leader to continue to work in an unsafe work site or operate unsafe equipment until the unsafe condition has been properly addressed.
- Failure to report properly an unsafe condition or piece of equipment may result in discipline up to and including termination of employment.
- Failure of a leader to respond properly to correcting an unsafe workplace condition or unsafe piece of equipment may result in discipline up to and including termination of employment.

- Should an unsafe work site or equipment condition cause a disruption in completing the task, the leader will immediately reassign the employee to other duties until such time as he/she may continue the required work to complete the assigned task.

### **1. Safety Rules by Department**

Each department may develop specific safety rules pertinent to their respective department. Safety rules shall be submitted to the City Manager. Approved departmental safety rules have the same force and effect as these personnel regulations.

### **2. Reporting On-the-Job Accidents and Injuries**

Any employee involved in an accident or injury on the job, however slight shall immediately report the accident or injury to his or her supervisor, department head, Human Resources, City Manager and/or other responsible officials such as the safety coordinator. Failure to report an accident or injury may result in delaying proper medical treatment of the injury sustained by the employee, and could result in denial of a claim for compensation. Failure to report an on-the-job accident or injury, however, slight, may result in disciplinary action up to and including termination of employment.

### **3. Emergency Medical Treatment**

If an employee is injured to the extent that emergency medical treatment is required, the employee will be transported immediately to a local health care provider or ER facility for treatment.

### **4. Completion of Accident Report**

The employee will immediately complete a Report of Injury/Accident through his/her supervisor and coordinate this report with Human Resources. Failure of the employee to properly complete the report may result in disciplinary action up to and including termination of employment.

### **5. Reporting Vehicle or Equipment Accidents or Damage**

All municipal employees that operate a municipal vehicle or a piece of equipment shall immediately report to their supervisor or Department Head any vehicle or equipment, accidents, or damage incurred while operating said vehicle or equipment and shall remain at the scene. An incident/crash report is required for all accidents to be completed by law enforcement. An accident involving the City of Kingston Police Department may require an accident/crash report from another law enforcement agency. The employee will complete a vehicle Accident Report that describes in sufficient detail how the accident occurred. The supervisor of department head will conduct an investigation of the accident and complete a accident investigation report. These reports must be forwarded to the safety coordinator and City Manager within 24 hours if feasible.

Failure to report an accident or damage to equipment, regardless of fault or severity of the damage, will be subject to disciplinary action up to and including termination of employment.

Management shall inspect or cause to be inspected all vehicles and all pieces of equipment on a periodic basis. They will maintain a log of all reported damage and accidents incurred on each vehicle and piece of equipment within their respective department.

### **6. Damage to Third Party or other private or public property**

In the event an accident or damage incurred involves another party of damage to private property or another public property, the employee will request an officer from the Police Department or other



appropriate law enforcement authority, to complete an accident report that describes in sufficient detail the accident incurred. The employee will also complete a city accident investigation report that describes the incident. The supervisor or department head will conduct an investigation of the incident and complete a supervisor's property damage investigation report. These reports must be forwarded to the Safety Coordinator and City Manager within 24 hours.

#### **7. Employee Negligence while operating a vehicle or equipment.**

After investigation of an accident, if it can be demonstrated the employee operating the vehicle or equipment was negligent in operation of the vehicle or piece of equipment or in violation of motor vehicle regulations, operational safety rules, department guidelines or city policy, the employee may be subject to disciplinary action or termination of employment.

#### **8. Driving Records**

Any employee who is required as an employment condition to possess and maintain a valid Drivers or Commercial Driver's License must immediately, before reporting for duty the next workday, inform his/her supervisor should his/her license become denied, expired, suspended, restricted, or revoked any time during employment with the City. Periodic review of employee's driving records may be conducted by the city.

#### **9. Workers Compensation (Amended by Ordinance 24-03-12-01)**

An employee of the City who suffers injury or illness as a result of a work-related accident or condition shall receive compensation during the period of illness or injury by the State Compensation Fund in accordance with the Tennessee Workers' Compensation Act. Workers' Compensation pays an employee 66.67% of their weekly salary once the employee has been disabled for seven (7) days. Compensation will be made as of the eighth day of disability due to an occupational injury. If the employee is disabled for seven (7) days or more, workers' compensation will pay the employee retroactively from the first full day of absence from work up to the return date. Employees receiving workers' compensation payments may supplement their pay with accrued leave while receiving temporary disability insurance payments through worker compensation insurance.

Employees shall report any injury or illness incurred in the course of their employment, however minor, to their supervisor or Department Head. Failure to make such a report may disqualify the employee from receiving workers' compensation benefits and receiving any injury leave.

The employment of an injured employee, who is unable to return after a period of (3) three months, may be reassessed by the City Manager, at which time a determination regarding his/her employment status will be made.

#### **B. Light Duty Policy**

##### **GENERAL POLICY**

To provide temporary work for employees who cannot perform some or all of the essential functions of their job due to injury, illness, disability, or pregnancy-related restrictions.

##### **SCOPE**

All employees of the City of Kingston.

##### **PROVISIONS**

The City has a limited number of temporary light duty positions that it will make available on a first-come, first-serve basis to employees who provide medical documentation from their healthcare provider that they are unable to perform one or more essential job functions because of illness, injury, disability or pregnancy-related restrictions. Failure to supply such documentation will lead to denial of the light duty request. If no light duty positions are available at the time the employee requests such a position, the employee will be required to use applicable leave.

The City will not create a light duty job for purposes of this policy.

The length of time during which an employee may be assigned to a light duty position will vary according to the individual circumstances of the employee, but in no event will an employee be assigned to a light duty position for greater than one (1) year from the date the employee was first assigned the position.

An employee who qualifies for Family and Medical Leave cannot be required to take a light duty position.

Temporary assignment to a light duty position may be considered an accommodation of a disability under the Americans with Disabilities Act (ADA) depending on the circumstances of the employee's situation. The city is not required to offer a light duty position to an employee if doing so would create an undue hardship. Under no circumstances will a light duty job be made permanent as a reasonable accommodation under the ADA or otherwise.

In order to place an employee on light duty status, the Department Head, or his or her designee, must notify the City Manager and provide a copy of the employee's medical documentation. The Department Head will monitor employees placed on light duty status to determine the employee's progress towards recovery, the likelihood or expected date of the employee's return to full duty, requests for accommodations and the employee's use of leave and make appropriate recommendations to the City Manager.

A police officer in light duty status will take no law enforcement action. An officer in light duty may not operate a marked police vehicle. The same applies in regards to Firemen. The fireman in light duty will not be fighting fires nor driving any city fire trucks or vehicles.

Any continuation of secondary employment while on light duty must be approved by the Department Head in writing, after consulting with the City Manager.

Secondary employment that is inconsistent with the employee's light duty status will not be approved.

Employees on light duty status are responsible for providing additional medical documentation on a regular (at least monthly) basis or whenever requested to do so by the City.

### **Maximum Medical Improvement**

Upon reaching Maximum Medical Improvement under applicable Tennessee Worker Compensation laws, the employee's medical condition shall be assessed as to the permanent medical restrictions and their ability to perform the essential duties of their normal work assignment. If the injured employee cannot return to his/her regular position, the City Manager in conjunction with the Department Head may attempt to find employment within the employee's department or within another department, if available. Reasonable accommodation will be provided to qualified, disabled individuals unless the accommodation would pose an "undue hardship" on the city. Unless required by law, employees are not guaranteed that a position will be offered of that future employment is assured.

**C. INCLEMENT WEATHER AND EMERGENCY DELAY/CLOSURE POLICY**

The City Manager will make and disseminate all official decisions concerning closing of City offices due to extreme inclement weather or other emergencies. For the purpose of this policy, unless otherwise specified, "City offices" shall include City Hall, the Community Center, and any other non-essential city facility. Such decisions will be transmitted to Department Heads and the media.

1. Department Heads will determine which employees are needed to maintain essential services when City offices are closed.
2. The Departments of Police, Fire and Public Works will keep the City Manager advised of those weather/emergency conditions which may affect the opening or closing of City offices.

Delayed Opening

When inclement weather is severe enough, the City Manager may elect to delay the opening of City offices. In such event, the Department Heads will be notified no later than 6:30 a.m. and the following announcement will be provided to local media:

"All City of Kingston Government Offices will delay opening until \_\_\_\_\_ a.m. Emergency and essential employees will report for work at their usual times."

Early Closing of Offices

The City Manager will make and disseminate all official decisions concerning the early closure of City offices due to extreme inclement weather or other emergencies.

Closure of Offices

The City Manager, or his designee, is the only individual empowered to announce the closure of City offices under this policy.

Notification Procedure

The following notification procedure shall be employed in the event of a delayed opening or official closing of City offices for the day. The City Manager shall notify the following individuals of his decision:

The Mayor and City Council	Director of Water and Sewer
Chief of Police	Finance Officer
Fire Chief	Library Administrator
Director of Recreation and Parks	Director of Public Works

Performance of Functions

In the event of inclement weather, or other emergency conditions, any employee may be directed to remain on duty beyond a regularly scheduled workday at the discretion of the City Manager or Department Head when such action is required for the delivery of essential public services or the transaction of essential City business.

If an employee is unable to report for work on days that offices remain open; the employee may use vacation / compensatory time / flex-time upon approval of the department head.

PERSONNEL POLICY MANUAL

TABLE OF CONTENTS

SECTION 9  
EMPLOYEE CONDUCT

9.1-CODE OF ETHICS---	1
9.2-SUBSTANCE ABUSE POLICY---	1
9.3-SOLICITATION---	5
9.4-CUSTOMER COURTESY---	5
9.5-SEXUAL HARASSMENT---	5
9.6-BULLETIN BOARDS---	9
9.7-WORKPLACE VIOLENCE AND HARASSMENT---	9
9.8-ABUSIVE LANGUAGE---	14
9.9-PERSONAL COMMUNICATION---	14
9.10-BUSINESS INTEREST---	15
9.11-GIFTS AND DONATIONS---	15
9.12-USE OF CITY VEHICLES AND EQUIPMENT---	16
9.13-MISUSE OF CITY PROPERTY---	16
9.14-WEAPONS---	16
9.15-SOCIAL MEDIA---	17
9.16-NON-SMOKER PROTECTION ACT---	19
9.17-CELL PHONE USE IN CITY VEHICLES---	19
9.18-POLITICAL ACTIVITIES / PROTECTED SPEECH---	22
9.19-COMPUTER USE AND MONITORING---	24
9.20-GRIEVANCE PROCEDURES---	26

Title of Policy:	<b>EMPLOYEE CONDUCT</b>	<b>Pg 1-26</b>
Section #:	<b>Section 9</b>	
Approval Date:	<b>December 12, 2023</b>	
Revision Date:		<b>Policy 9</b>

**9.1 CODE OF ETHICS**

The following guidelines must be followed by City employees.

An official or employee may not accept, directly or indirectly, any money, gift, gratuity, or other consideration or favor of any kind from anyone other than the city:

1. For the performance of an act, or refraining from performance of an act, that he would be expected to perform, or refrain from performing, in the regular course of his duties; or
2. That might reasonably be interpreted as an attempt to influence his action, or reward him for past action, in executing City business;
3. May not disclose any information obtained in his official capacity or position of employment that is made confidential under state or federal law except as authorized by law, or with the intent to result in financial gain for himself or any other person or entity;
4. May not use or authorize the use of City time, facilities, equipment, or supplies for private gain or advantage to himself or to any private person or entity, except as authorized by legitimate contract or lease that is determined by the governing body to be in the best interests of the City.
5. May not make or attempt to make private purchases, for cash or otherwise, in the name of the City or use or attempt to use his position to secure any privilege or exemption for himself or others that is not authorized by the Charter, general law, ordinance or policy of the City;
6. May not continue any outside employment if the work unreasonably inhibits the performance of any affirmative duty of the City position or conflicts with any provision of the City’s Charter or any ordinance or policy.

The City Attorney is designated as the ethics officer of the municipality and the interpretation that a reasonable person would make shall be used in interpreting and enforcing this code of ethics.

**9.2 SUBSTANCE ABUSE POLICY**

The City of Kingston is committed to providing a safe work environment and to fostering the well-being and health of its employees. That commitment is jeopardized when any City of Kingston employee illegally uses drugs on or off the job, comes to work under their influence, possesses, distributes or sells drugs in the workplace, or abuses alcohol on the job. Therefore,

The City of Kingston has established the following policy, pursuant to T.CA Section 50-9-100 et s



- (1) It Is a violation of City policy for any employee to use, possess, sell, trade, offer for sale, or offer to buy illegal drugs or otherwise engage In the Illegal use of drugs on or off the Job,
- (2) It Is a violation of City policy for any employee to report to work under the Influence of or while possessing in his or her body, blood or urine. Illegal drugs in any detectable amount.
- (3) It is a violation of City policy for any employee to report to work under the influence of or impaired by alcohol and or drugs.
- (4) It Is a violation of the city policy for any employee to use prescription drugs Illegally, I.e., to use prescription drugs that have not been legally obtained or in a manner or for a purpose other than as prescribed. However, nothing in this policy precludes the appropriate use of legally prescribed medications unless those medications cause Impairment.
- (5) Violations of this policy are subject to disciplinary action up to and including termination.

It is the responsibility of the Department Head to counsel employees whenever they see changes in performance or behavior that suggest an employee has a drug problem. Although it is not the Department Head's job to diagnose personal problems, the Department Head should encourage such employees to seek help and advise them about valuable resources for getting help. Everyone shares responsibility for maintaining a safe work environment, and co-workers should encourage anyone who has a drug problem to seek help.

The goal of this policy is to balance our respect for individuals with the need to maintain a safe, productive and drug- free environment The intent of this policy is to offer a helping hand to those who need it, while sending a clear message that the illegal use of drugs and the abuse of alcohol are incompatible with employment at the City of Kingston.

As a condition of employment, employees must abide by the term of this policy and must notify The City of Kingston in writing of any conviction of a violation of a criminal drug statute occurring in the workplace no later than five calendar days after such conviction.

The City of Kingston offers an Employee Assistance (EAP) benefit for employees and their dependents. This program is open only to employees enrolled in our health benefit plan. The EAP provides confidential assessment, referral and short-term counseling for employees who need or request it. If an EAP referral to a treatment provider outside the EAP is necessary, costs may be covered by the employee's medical insurance; but the cost of such outside services are the employees' responsibility. Confidentiality is assured. NO information regarding the nature of the personal problem will be made available to supervisors, nor will it be included in the permanent personnel file. Participation in the EAP will not affect an employee's career advancement or employment, nor will it protect an employee from disciplinary action if substandard job performance continues: The EAP is a process used in conjunction with discipline, not a substitute for discipline. The EAP can be accessed by an employee through self-referral or through referral by a supervisor. We will also distribute information about other EAP resources to employees not enrolled in our health benefits for their confidential use.

#### General Procedures

Any employee reporting to work visibly impaired will be deemed unable to perform required duties and will not be allowed to work. If possible, the employee's supervisor will first seek another supervisor's opinion to confirm the employee's status. Next, the supervisor will consult privately with the employee to determine the cause of the observation, including whether substance abuse has occurred. If, in the opinion

of the supervisor, the employee is considered impaired, the employee will be sent home or to a medical facility by taxi or other safe transportation alternative - depending on the determination of the observed impairment - and accompanied by the supervisor or another employee if necessary. A drug or alcohol test may be in order. An impaired employee will not be allowed to drive.

#### Opportunity to Contest or Explain Test Results

Employees and job applicants who have a positive confirmed drug or alcohol test result may explain or contest the result to the medical review officer within five (5) working days after receiving written notification of the test result from the medical review officer; if an employee's or job applicant's explanation or challenge is unsatisfactory to the medical review officer, the medical review officer shall report a positive test result back to the City of Kingston; a person may contest the drug test result pursuant to rules adopted by the Bureau of Workers' Compensation.

#### Confidentiality

The confidentiality of any information received by the employer through a substance abuse testing program shall be maintained, except as otherwise provided by law.

#### Job Applicant Drug Testing

All job applicants in safety sensitive positions at the City of Kingston will undergo testing for substance abuse as a condition of employment. Any applicant with a confirmed positive test result will be denied employment. Applicants will be required to submit voluntarily to a urinalysis test at a laboratory chosen by The City of Kingston, and by signing a consent agreement will release the City of Kingston from liability. If the physician, official or lab personnel have reasonable suspicion to believe that the job-applicant has tampered with the specimen, the applicant will not be considered for employment. Kingston will not discriminate against applicants for employment because of a past history of drug or alcohol abuse. It is the current illegal use of drugs and/or abuse of alcohol, preventing employees from performing their jobs properly, that the City of Kingston will not tolerate.

#### Employee Drug Testing

The City of Kingston has adopted testing practices to identify employees who use illegally use drugs on or off the job or who abuse alcohol on the job. It shall be a condition of employment for all employees to submit to substance abuse testing under the following circumstances:

1. When there is reasonable suspicion to believe that an employee is illegally using drugs or abusing alcohol. 'Reasonable suspicion' is based on a belief that an employee is using or has used drugs or alcohol in violation of the employer's policy drawn from specific objective and articulable facts and reasonable inferences drawn from those facts in light of experience. Among other things, such facts and inferences may be based upon, but not limited to, the following:
  - (A) Observable phenomena while at work such as direct observation of substance abuse or of the physical symptoms or manifestations of being impaired due to substance abuse;
  - (B) Abnormal conduct or erratic behavior while at work or a significant deterioration in work performance;
  - (C) A report of substance abuse provided by a reliable and credible source;

- (D) Evidence that an individual has tampered with any substance abuse test during his or her employment with the current employer;
  - (E) Information that an employee has caused or contributed to an accident while at work; or
  - (F) Evidence that an employee has used, possessed, sold, solicited, or transferred drugs while working or while on the employer's premises or while operating the employer's vehicle, machinery, or equipment
2. When employees have caused or contributed to an on-the-job injury that resulted in a loss of work-time, which means any period of time during which an employee stops performing the normal duties of employment and leaves the place of employment to seek care from a licensed medical provider. An employer may send employees for a substance abuse test if they are involved in on-the-job accidents where personal injury or damage to company property occurs.
3. As part of a follow-up program to treatment for drug abuse
4. Routine fitness-for-duty drug or alcohol testing. A covered employer must require an employee to submit to a drug or alcohol test if the test is conducted as part of a routinely scheduled employee fitness-for-duty medical examination where the examinations are required by law, regulation, are part of the covered employer's established policy, or one that is scheduled routinely for all members of an employment classification group.

#### Alcohol Testing

The consumption or possession of alcoholic beverages on the City of Kingston premises is prohibited. An employee whose normal faculties are impaired due to alcoholic beverages while on duty/City business shall be guilty of misconduct and shall be subject to discipline up to and including termination.

#### Refusal to Submit

Failure to submit to a required substance abuse test also is misconduct and shall be subject to discipline up to and including termination. If an employee attempts to falsify test results through tampering, contamination, adulteration, or substitution shall not be allowed to report for duty and his or her employment will be terminated. Refusal can include the inability to provide a specimen or breath sample without a valid medical explanation, as well as a verbal declaration, obstructive behavior, or physical absence resulting in the inability to conduct the test.

#### Disciplinary

Violation of this policy can lead to disciplinary action up to and including termination. The City of Kingston shall withdraw any conditional offer of employment to an applicant who receives a verified positive drug test or confirmed alcohol presence test.

If the employee has a positive confirmed test result a medical review officer will attempt to contact the individual in order to privately discuss the findings with that person. The employee can declare and prove any prescriptions that could alter the outcome of the screening. The medical review officer will take this information into account when interpreting any positive confirmed test results. The information provided shall be treated as confidential and will not be given to the employer. Employees and job applicants have the right to consult with a medical review officer for technical information regarding prescription and non-prescription medicine.

If the City Manager determines not to terminate an employee for a violation of this policy, the City of Kingston may subject the employee to unannounced follow-up alcohol and/or controlled substances testing.

#### Return-to-Duty Testing

If an employee is not terminated for a violation of this Policy, the employee shall undergo return-to-duty testing as set forth in this paragraph.

- The City of Kingston shall ensure that before an employee returns to duty after engaging in prohibited conduct regarding controlled substances, the employee shall undergo a return-to-duty controlled substances test with a result indicating a verified negative result for controlled substances use.
- The City of Kingston shall ensure that before an employee returns to duty after engaging in prohibited conduct regarding alcohol misuse, the employee shall undergo a return-to-duty alcohol test indicating a verified breath alcohol of a negative result

It is the responsibility of every employee or job applicant to notify the testing laboratory of any administrative or civil action brought pursuant to TCA Section 50-9-100 et. seq. Drug-Free Workplace Programs.

The provisions of this policy are subject to any applicable collective bargaining agreement or contract and include the right of appeal to the applicable court

### **9.3 SOLICITATION**

The city believes that its employees should not be exposed to frequent solicitations for charitable purposes; therefore, all solicitations must receive prior approval by the City Manager

### **9.4 CUSTOMER COURTESY**

Any contact with customers / citizens should be handled in a professional manner. Professionalism, politeness, and courtesy are essential.

Lack of courtesy and professionalism may result in disciplinary action.

### **9.5 SEXUAL HARASSMENT**

The following actions constitute an unlawful employment practice and are absolutely prohibited by the city when they affect employment decisions, create a hostile job environment, cause distractions, or unreasonably interfere with work performance.

Sexual harassment includes conduct directed by men toward women, conduct directed by men toward men, conduct directed by women toward men, and conduct directed by women toward women. An employee who feels he/she is subjected to sexual harassment should immediately contact an administrative person with whom the employee feels the most comfortable. The City Manager, or designee, is the person the city designates as the investigator of sexual harassment complaints against employees.



In the event the harassment complaint is against the City Manager, the investigator shall be the City Attorney or independent outside counsel appointed by the City Council, or provided through the city employment practices liability insurer.

#### Purpose

The city will take immediate steps to stop such harassment when it occurs. This policy applies to all officers and employees of the city including, but not limited to: full and regular part time employees, elected officials, seasonal and temporary employees, employees covered or exempt from the Human Resources rules or regulations, and volunteers or employees working under contract for the city.

#### Definitions

The following actions constitute an unlawful employment practice and are absolutely prohibited by the city when they affect employment decisions, create a hostile job environment, cause distractions, or unreasonably interfere with work performance. They are:

1. sexual harassment or unwelcome sexual advances;
2. requests for sexual favors;
3. verbal or physical conduct of a sexual nature in the form of pinching, grabbing, patting, or propositioning;
4. explicit or implied job threats or promises in return for submission to sexual favors;
5. inappropriate sexually-oriented comments on appearance;
6. sexually-oriented stories;
7. displaying sexually explicit or pornographic material, no matter how the material is displayed; and/or
8. sexual assault on the job by supervisors, fellow employees, or non-employees
9. Demeaning insulting, intimidating or sexually suggestive written, recorded or electronically transmitted materials (such as email, instant message, and Internet materials)

#### Making Harassment Complaints

An employee who feels he/she is subjected to harassment should immediately contact a person (listed below) with whom the employee feels the most comfortable. Complaints may be made orally or in writing to:

1. the employee's immediate supervisor,
2. a department head,
3. the human resources manager,
4. the city manager,
5. the city attorney.

Employees have the right to circumvent the employee chain-of-command when selecting the person to complain to about harassment. The employee should be prepared to provide the following information:

1. his/her name, department, and position title;
2. the name of the person or people committing the alleged harassment, including their title(s), if known;



3. the specific nature of the harassment, how long it has gone on, any employment action (demotion, failure to promote, dismissal, refusal to hire, transfer, etc.) taken against the employee as a result of the harassment, or any other threats made against the employee as a result of the harassment;
4. witnesses to the harassment; and
5. whether the employee has previously reported the harassment and, if so, when and to whom.

#### Reporting and Investigating Harassment Complaints

The City Manager, or designee, is the person the city designates as the investigator of harassment complaints against employees. In the event the harassment complaint is against City Manager, the investigator shall be the city attorney, independent outside counsel appointed by the governing body, or provided through the city employment practices liability insurer.

When an allegation of harassment is made by any employee, the following shall occur:

1. the city will separate the complainant and accused party for the duration of the investigation; upon the approval of the department head and City Manager;
2. the investigator will meet with the employee(s), any witnesses, the supervisor(s), any other members of management considered appropriate and other individuals that may have relevant information.
3. the investigator will immediately prepare a report of the complaint according to the preceding section and submit it to the City Manager;
4. the investigator will make and keep a written record of the investigation at the time the verbal interview is in progress, including notes on:
  - a. verbal responses made to the investigator by the person complaining of harassment,
  - b. witnesses interviewed during the investigation,
  - c. the person against whom the complaint of harassment was made, and
  - d. any other person contacted by the investigator in connection with the investigation; and
5. Within ten city business days (unless nature of investigation dictates a longer period is needed) of receiving the complaint, the investigator will prepare and present the findings to the City Manager in a report, which will include:
  - a. the written statement of the person complaining of harassment;
  - b. the statements of witnesses;
  - c. the written statement of the person against whom the complaint of harassment was made; and
  - d. all the investigator's notes connected to the investigation.

#### Action on complaints of sexual harassment

Upon receiving an investigation report of a harassment complaint, the City Manager and/or city attorney shall review the report. If the City Manager and/or city attorney determine that the report is not complete in some respect, they may question the person complaining of harassment, the person against whom the complaint has been made, witnesses to the conduct in question, or any other person(s) who may have knowledge about the harassment.

Based upon the report and his/her own investigation (where a separate investigation is made), City Manager and/or city attorney shall, within a reasonable time, determine whether the conduct in question constitutes harassment. In making that determination, the City Manager and/or city attorney shall look at the record as a whole and at the totality of circumstances, including the nature of the conduct, the context in which the alleged actions occurred, and the behavior of the person complaining. The decision of whether harassment took place will be determined on a case-by-case basis.

If the City Manager and/or city attorney determine that the harassment complaint is founded, the city shall take appropriate disciplinary action against the guilty employee, consistent with its authority under the charter, ordinances, resolutions, or rules governing its authority to discipline employees.

The disciplinary action may include oral counseling, written reprimand, suspension, demotion, mandatory referral to the EAP program, or termination depending upon the severity of the matter and circumstances surrounding the incident(s). A written record of disciplinary actions, including oral reprimands, shall be maintained in the employee's human resources file.

Determining the level of disciplinary action shall also be made on a case-by-case basis. The disciplinary action shall be consistent with the nature and severity of the offense and any other factors the city manager believes relate to fair and efficient administration of the city. This includes, but is not limited to, the effect of the offense on employee morale, public perception of the offense, and the light in which it casts the city. The city will notify the employee who filed a harassment complaint of the outcome of the investigation once determined.

In all events, an employee found guilty of harassment shall be warned not to retaliate in any way against the person making the complaint, witnesses, or any other person connected with the

investigation. All other city employees are also warned not to retaliate in any way to the above-mentioned parties. Any such retaliation or harassment will be dealt with immediately and may include disciplinary action.

If the employee complaining of harassment is not satisfied with the manner in which the city addressed the complaint, the employee shall be given an opportunity to present a written appeal. The written appeal must specifically identify what aspect of the city's response was not satisfactory to the employee and why it was not satisfactory. The appeal must be submitted to the City Manager within ten (10) city business days from the date on which the disciplinary action was rendered. The Office of the City Manager will render a written determination in the matter within ten (10) city business days from receipt of the appeal.

The decision of the City Manager will be final in all such matters. The City Manager has the authority to appoint a neutral third party (arbitrator) to be the final decision-maker in lieu of the City Manager when he/she determines that a neutral third party is in the best interest of the City. In cases where the complaint is filed against the City Manager, a neutral third party, appointed by the City Council, shall be used as a final decision-maker.

In cases where harassment is committed by a non-employee against a city employee in the workplace, the City Manager shall take whatever lawful action is necessary against the non-employee to bring the harassment to an immediate end.

The City Council may discipline an elected official or appointed board member in whatever manner it deems appropriate, consistent with its authority under state law, the municipal charter, ordinances, resolutions, or other rules governing discipline of elected officials.

### Employee Obligation

Employees are obligated to report instances of all forms of harassment. Employees are also obligated to cooperate in every investigation of harassment. The obligation includes, but is not limited to, coming forward with evidence, both favorable and unfavorable, for a person accused of such conduct; fully and truthfully make written reports or verbally answer questions when required to do so by an investigator. Employees are to refrain from making bad faith accusations of harassment.

Disciplinary action may be taken against an employee who fails to report instances of harassment, or who fails or refuses to cooperate in the investigation of a complaint of harassment, or who files a complaint of harassment in bad faith. Employees are prohibited from interfering or attempting to interfere with any departmental investigation. False allegations will be dealt with on a case-by-case basis, and depending on the outcome, may include disciplinary action.

## **9.6 BULLETIN BOARDS**

The city maintains bulletin boards at numerous locations on which important information connected with an employee's work is posted from time to time. Cooperation is needed in protecting the posted material. All material to be placed on the bulletin boards must be approved by the appropriate supervisor before it is posted.

## **9.7 WORKPLACE VIOLENCE AND HARASSMENT**

The city is committed to preventing workplace violence and to maintaining a safe work environment. It is the policy of the city to promote a productive, safe and healthy work environment for all employees, customers, vendors, contractors and members of the general public and to provide for the efficient and effective operation of the city's activities. Employees and customers are to be always treated with courtesy and respect.

Employees are expected to maintain a productive work environment free from harassing or disruptive activity including threats of physical violence. No form of bullying or harassment will be tolerated, including sexual harassment and harassment based on race, color, religion, gender or gender identity, age, national origin, disability, military status, communication with an elected public official, free speech, refusing to participate in or remain silent about illegal activities, exercising a statutory constitutional right or any right under clear public policy, political affiliation, genetic information, or any other basis protected by law. This policy applies to all City of Kingston employees, elected officials, appointed officials, regular part time/temporary employees, and contractors/vendors.

The city will not tolerate bullying, or verbal or physical conduct by an employee which harasses, disrupts or interferes with another's work performance or which creates an intimidating, offensive or hostile environment.

1. No employee or non-employee shall be allowed to harass any other employee or non-employee by exhibiting behavior including, but not limited to, the following:

A. Verbal harassment – Verbal threats toward persons or property; the use of vulgar or profane language directed towards others; disparaging or derogatory comments or slurs; offensive

flirtations or propositions; verbal intimidation; exaggerated criticism or name-calling; spreading untrue or malicious gossip about others.

B. Physical Harassment – Any physical assault, such as hitting, pushing, kicking, holding, impeding, or blocking the movement of another person.

C. Visual Harassment – Displaying derogatory or offensive posters, cartoons, publications, or drawings.

D. Bullying – Workplace bullying refers to unwanted aggressive behavior that involves a real or perceived power imbalance. The behavior is repeated, or has the potential to be repeated, over time. The imbalance of power involves the use of physical strength, access to embarrassing information, or popularity to control or harm others. This behavior may be performed by individuals (or a group) directed towards an individual (or a group of individuals).

Under no circumstances are the following items permitted on city property, including city-owned parking areas, except when issued or sanctioned by the city for use in the performance of the employee's job:

- a. dangerous chemicals;
- b. explosives or blasting caps;
- c. knuckles; or
- d. other objects carried for the purposes of injury or intimidation.

Charges of violence and harassment may be reported to any supervisory employee of the city, including the City Manager. The city will promptly investigate reports of workplace violence including suspicious individuals or activities. The City Manager, or designee, is charged with investigating all cases of workplace violence and harassment.

Depending on the severity of the charges or whether a crime is committed, the City Manager may request that law enforcement provides assistance or assume responsibility for the investigation.

Employees are obligated to report instances of harassment. Employees are also obligated to cooperate in every investigation of harassment. The obligation includes, but is not limited to, coming forward with evidence, both favorable and unfavorable, for a person accused of such conduct; fully and truthfully make written reports or verbally answer questions when required to do so by an investigator. All employees are required to assist during the investigation by providing testimony, statements, and evidence, as required. Failure to cooperate may result in disciplinary action.

Copies of the investigative report with recommendations for appropriate action will be turned over to the City Manager for further action.

Anyone determined to be responsible for threats of, or actual violence, or other conduct that is in violation of this policy will be subject to prompt disciplinary action up to and including termination.

Employees are encouraged to bring their disputes or differences with other employees to the attention of their supervisors or the City Manager before the situation escalates into potential violence.

The city is eager to assist in the resolution of employee disputes, and will not discipline employees for raising such concerns. Employees have the right to file a police report at their own discretion.



Employees are prohibited from interfering or attempting to interfere with any departmental investigation.

False allegations will be dealt with on a case-by-case basis, and depending on the outcome, may include disciplinary action

### SEXUAL HARASSMENT

The following actions constitute an unlawful employment practice and are absolutely prohibited by the city when they affect employment decisions, create a hostile job environment, cause distractions, or unreasonably interfere with work performance.

Sexual harassment includes conduct directed by men toward women, conduct directed by men toward men, conduct directed by women toward men, and conduct directed by women toward women. An employee who feels he/she is subjected to sexual harassment should immediately contact an administrative person with whom the employee feels the most comfortable. The City Manager, or designee, is the person the city designates as the investigator of sexual harassment complaints against employees.

In the event the harassment complaint is against the City Manager, the investigator shall be the City Attorney or independent outside counsel appointed by the City Council, or provided through the city employment practices liability insurer.

#### Purpose

The city will take immediate steps to stop such harassment when it occurs. This policy applies to all officers and employees of the city including, but not limited to: full and regular part time employees, elected officials, seasonal and temporary employees, employees covered or exempt from the Human Resources rules or regulations, and volunteers or employees working under contract for the city.

#### Definitions

The following actions constitute an unlawful employment practice and are absolutely prohibited by the city when they affect employment decisions, create a hostile job environment, cause distractions, or unreasonably interfere with work performance. They are:

1. sexual harassment or unwelcome sexual advances;
2. requests for sexual favors;
3. verbal or physical conduct of a sexual nature in the form of pinching, grabbing, patting, or propositioning;
4. explicit or implied job threats or promises in return for submission to sexual favors;
5. inappropriate sexually-oriented comments on appearance;
6. sexually-oriented stories;
7. displaying sexually explicit or pornographic material, no matter how the material is displayed; and/or
8. sexual assault on the job by supervisors, fellow employees, or non-employees
9. Demeaning insulting, intimidating or sexually suggestive written, recorded or electronically transmitted materials (such as email, instant message, and Internet materials)



Making Harassment Complaints

An employee who feels he/she is subjected to harassment should immediately contact a person (listed below) with whom the employee feels the most comfortable. Complaints may be made orally or in writing to:

1. the employee's immediate supervisor,
2. a department head,
3. the human resources manager,
4. the city manager,
5. the city attorney.

Employees have the right to circumvent the employee chain-of-command when selecting the person to complain to about harassment. The employee should be prepared to provide the following information:

1. his/her name, department, and position title;
2. the name of the person or people committing the alleged harassment, including their title(s), if known;
3. the specific nature of the harassment, how long it has gone on, any employment action (demotion, failure to promote, dismissal, refusal to hire, transfer, etc.) taken against the employee as a result of the harassment, or any other threats made against the employee as a result of the harassment;
4. witnesses to the harassment; and
5. whether the employee has previously reported the harassment and, if so, when and to whom.

Reporting and Investigating Harassment Complaints

The City Manager, or designee, is the person the city designates as the investigator of harassment complaints against employees. In the event the harassment complaint is against City Manager, the investigator shall be the city attorney, independent outside counsel appointed by the governing body, or provided through the city employment practices liability insurer.

When an allegation of harassment is made by any employee, the following shall occur:

1. the city will separate the complainant and accused party for the duration of the investigation; upon the approval of the department head and City Manager;
2. the investigator will meet with the employee(s), any witnesses, the supervisor(s), any other members of management considered appropriate and other individuals that may have relevant information.
3. the investigator will immediately prepare a report of the complaint according to the preceding section and submit it to the City Manager;
4. the investigator will make and keep a written record of the investigation at the time the verbal interview is in progress, including notes on:
  - a. verbal responses made to the investigator by the person complaining of harassment,
  - b. witnesses interviewed during the investigation,
  - c. the person against whom the complaint of harassment was made, and
  - d. any other person contacted by the investigator in connection with the investigation; and

5. Within ten city business days (unless nature of investigation dictates a longer period is needed) of receiving the complaint, the investigator will prepare and present the findings to the City Manager in a report, which will include:
- a. the written statement of the person complaining of harassment;
  - b. the statements of witnesses;
  - c. the written statement of the person against whom the complaint of harassment was made; and
  - d. all the investigator's notes connected to the investigation.

#### Action on complaints of sexual harassment

Upon receiving an investigation report of a harassment complaint, the City Manager and/or city attorney shall review the report. If the City Manager and/or city attorney determine that the report is not complete in some respect, they may question the person complaining of harassment, the person against whom the complaint has been made, witnesses to the conduct in question, or any other person(s) who may have knowledge about the harassment.

Based upon the report and his/her own investigation (where a separate investigation is made), City Manager and/or city attorney shall, within a reasonable time, determine whether the conduct in question constitutes harassment. In making that determination, the City Manager and/or city attorney shall look at the record as a whole and at the totality of circumstances, including the nature of the conduct, the context in which the alleged actions occurred, and the behavior of the person complaining. The decision of whether harassment actually took place will be determined on a case-by-case basis.

If the City Manager and/or city attorney determine that the harassment complaint is founded, the city shall take appropriate disciplinary action against the guilty employee, consistent with its authority under the charter, ordinances, resolutions, or rules governing its authority to discipline employees.

The disciplinary action may include oral counseling, written reprimand, suspension, demotion, mandatory referral to the EAP program, or termination depending upon the severity of the matter and circumstances surrounding the incident(s). A written record of disciplinary actions, including oral reprimands, shall be maintained in the employee's human resources file.

Determining the level of disciplinary action shall also be made on a case-by-case basis. The disciplinary action shall be consistent with the nature and severity of the offense and any other factors the city manager believes relate to fair and efficient administration of the city. This includes, but is not limited to, the effect of the offense on employee morale, public perception of the offense, and the light in which it casts the city. The city will notify the employee who filed a harassment complaint of the outcome of the investigation once determined.

In all events, an employee found guilty of harassment shall be warned not to retaliate in any way against the person making the complaint, witnesses, or any other person connected with the

investigation. All other city employees are also warned not to retaliate in any way to the above-mentioned parties. Any such retaliation or harassment will be dealt with immediately and may include disciplinary action.

If the employee complaining of harassment is not satisfied with the manner in which the city addressed the complaint, the employee shall be given an opportunity to present a written appeal. The written appeal

must specifically identify what aspect of the city's response was not satisfactory to the employee and why it was not satisfactory. The appeal must be submitted to the City Manager within ten (10) city business days from the date on which the disciplinary action was rendered. The Office of the City Manager will render a written determination in the matter within ten (10) city business days from receipt of the appeal.

The decision of the City Manager will be final in all such matters. The City Manager has the authority to appoint a neutral third party (arbitrator) to be the final decision-maker in lieu of the City Manager when he/she determines that a neutral third party is in the best interest of the City. In cases where the complaint is filed against the City Manager, a neutral third party, appointed by the City Council, shall be used as a final decision-maker.

In cases where harassment is committed by a non-employee against a city employee in the workplace, the City Manager shall take whatever lawful action is necessary against the non-employee to bring the harassment to an immediate end.

The City Council may discipline an elected official or appointed board member in whatever manner it deems appropriate, consistent with its authority under state law, the municipal charter, ordinances, resolutions, or other rules governing discipline of elected officials.

#### Employee Obligation

Employees are obligated to report instances of all forms of harassment. Employees are also obligated to cooperate in every investigation of harassment. The obligation includes, but is not limited to, coming forward with evidence, both favorable and unfavorable, for a person accused of such conduct; fully and truthfully make written reports or verbally answer questions when required to do so by an investigator. Employees are to refrain from making bad faith accusations of harassment.

Disciplinary action may be taken against an employee who fails to report instances of harassment, or who fails or refuses to cooperate in the investigation of a complaint of harassment, or who files a complaint of harassment in bad faith. Employees are prohibited from interfering or attempting to interfere with any departmental investigation. False allegations will be dealt with on a case-by-case basis, and depending on the outcome, may include disciplinary action.

### **9.8 ABUSIVE LANGUAGE**

Abusive language in any manner while under the employment of the City of Kingston will be considered as irresponsible behavior and/or an activity to undermine the morale and work efficiency of other staff members. The term "abusive" is interpreted to include any vulgar, profane, foul, obscene, indecent, filthy, repulsive, degrading, humiliating or otherwise offensive language, including language which is designed to damage the moral or work efficiency of other city employees or city officials.

### **9.9 PERSONAL COMMUNICATION**

Use of personal cellular phones / text messaging during work hours, except in emergency cases, is discouraged. Personal calls / text messages that must be made or received during business hours are permitted if they are held to a minimum and do not interfere with the employee's work.

Emergency phone calls / text messages may be made or received any time. Examples of emergencies are illness or severe injury to a member of the employee's family, changed plans regarding an employee's transportation home from work or extreme weather conditions.

The use of the office telephone during regular work hours for local and/or long distant calls of a personal nature, except in emergency cases, is discouraged. Therefore, any use of the office telephone for personal reasons should be kept to a minimum and only when absolutely necessary.

The cost of personal long-distance calls and/or data/text/cell usage on city issued cellular devices made by employees may have to be reimbursed to the city. Abuse of this policy may be subject to disciplinary action.

#### **9.10 BUSINESS INTEREST**

No department head or supervisor shall have any financial interest in the profits of any contract, service, or other work performed by the local government. No department head or supervisor shall personally profit directly or indirectly from any contract, purchase, sale, or service between the local government and any person or company. No department head or supervisor shall personally, or as an agent, provide any surety, bail, or bond required by law or subject to the approval of the City Manager.

No city employee shall enter a contract with the city or perform any work or function under any contract with the city if he/she has a direct or indirect financial interest in the contract, unless:

1. The contract is awarded through a process that complies with the city's purchasing requirements; or;
2. The City Manager waives this section's requirements after making a formal finding that it is in the best financial interest of the city to do so after full disclosure on the part of the city employee of his/her direct or indirect financial interest in the contract, and the City Manager's finding and waiver and the employee's full financial disclosure are recorded in the minutes of the deliberation in open session.

#### **9.11 GIFTS AND DONATIONS**

Gifts and donations are to be approved by the City Manager.

It shall be the policy of the City of Kingston that no City employee or official shall solicit or officially accept any donation or gift on behalf of the City unless and until such solicitation or proposed donation is first approved and authorized by the City Manager. For the purpose of this policy, the phrase "donation or gift" shall include, but is not limited to, such items of value such as cash, bonds, real estate, automobiles, and other items of value.

##### Fiscal evaluation.

Prior to accepting a donation or gift, the City Manager shall conduct a cost / benefit analysis to determine how acceptance of the proposed gift or donation will affect the City.

##### Legal evaluation

Prior to accepting a donation or gift, the City Manager shall seek and obtain appropriate legal advice to determine the legal implications of such acceptance. In no event shall the City accept offers of donations or gifts which predicated on the donor receiving favorable treatment by the City, nor shall the City accept donations or gifts which are predicated on the City pursuing policies which violate State or Federal law, or municipal ordinance. No donation or gift will be accepted that in any way represents a conflict of interest with any vendor operating under contract with the City.



Inappropriate donations or gifts.

In considering the acceptance of donations or gifts, the City Manager may consider whether such acceptance, or the conditions of such acceptance, may be unreasonably offensive to the City.

All donations or gifts to be documented.

Any donation or gift approved for acceptance by the City Manager shall immediately be receipted by the Finance Officer and a file is to be maintained documenting the use of any donated funds, materials or other items of value.

Exceptions for grants and low-interest loans.

Nothing in this policy shall be construed to apply to any federal or state grants or low-interest loans offered to the City of Kingston

**9.12 USE OF CITY VEHICLES AND EQUIPMENT**

All city vehicles and equipment are for official use only, unless otherwise authorized. No other person other than a city employee may operate a city vehicle or piece of machinery. Drivers and operators must have a valid Tennessee driver's license and be approved by the department head, or the City Manager.

Approval of city-owned vehicles driven home (except in emergency situations) must be made on an individual basis by the City Manager. Drivers and/or operators of city vehicles must have a valid Tennessee Drivers' License with only minor traffic violations during the past five (5) years.

**9.13 MISUSE OF CITY PROPERTY**

Misuse of City property violates the values of integrity, respect, and continuous improvement of the City. Misuse of property may include, but is not limited to: misusing or taking broad property or the property of others without permission, or misusing or misappropriating funds, misuse of copyrighted material, vandalism, embezzlement, using City resources/positions, business cards / identification / security badges for unauthorized business or personal reasons or personal gain.

The City of Kingston has the authority to search and inspect all city property at all times. This includes but not limited to vehicles, desks, computers, lockers, etc.

**9.14 WEAPONS**

All employees, except those authorized to carry weapons for official job-related purposes (sworn law enforcement officers/arson investigators), are prohibited from carrying weapons while performing work for the City of Kingston.

Notwithstanding any law or any ordinance or resolution adopted by the governing body of a city, county, or metropolitan government, including any ordinance or resolution enacted before April 8, 1986, that prohibits or regulates the possession, transportation, or storage of a firearm or firearm ammunition, a person who has a valid enhanced handgun carry permit or concealed handgun carry permit or who lawfully carries a handgun pursuant to § 39-17-1307(g) may, unless expressly prohibited by federal law, transport and store a firearm or firearm ammunition in the person's motor vehicle, as defined in § 55-1-103, while on or utilizing any public or private parking area if:



- (1) The person's motor vehicle is parked in a location where the motor vehicle is permitted to be; and
- (2) The firearm or ammunition being transported or stored in the motor vehicle:
  - (A) Is kept from ordinary observation if the person is in the motor vehicle.
  - (B) Is kept from ordinary observation and locked within the trunk, glove box, or interior of the person's motor vehicle or a container securely affixed to the motor vehicle if the person is not in the motor vehicle.

Dangerous devices and weapons prohibited by T.C.A. § 39-17-1302 are prohibited from possession on city property except when issued or sanctioned by the city for use in the performance of the employee's job.

## 9.15 SOCIAL MEDIA

### Policy statement

Use of the city's social media to support or oppose individual political candidates, political parties, or any ballot measure is strictly prohibited.

For purposes of this policy, social media is content created by individuals using accessible and scalable technologies through the internet. Examples of social media include but are not limited to: Facebook, blogs, RSS, YouTube, Twitter, LinkedIn, discussion forums, and online collaborative information and publishing systems that are accessible to internal and external audiences (i.e. wikis, including Wikipedia).

Employees shall abide by the terms of use and rules and guidelines of each individual social media platform utilized. By posting on the city sites, an employee may be granting to the city an irrevocable, perpetual, non-exclusive license to use and distribute content for any purpose, commercial, advertising, or otherwise. Employees who violate the terms of this policy are subject to discipline up to and including termination.

### City owned or created social media

The city maintains an online presence. The provisions of this section apply to city employees posting content in an official capacity on a city owned or created social media platform or on any other platform. Unless authorized, an employee may not characterize him or herself as representing the city directly or indirectly.

All city social media sites and platforms representing the city in an official capacity must be created pursuant to this policy and be approved by the city manager. Accounts and pages should, where possible, feature the official city name and logo.

The city maintains a primary and predominant internet presence defined by the city manager, and no other website, blog or social media site shall characterize itself as such. Whenever possible a social media site or platform shall link or otherwise refer visitors to the city's main website. The city manager, or designee, shall coordinate the upkeep of content on social media sites or platforms created pursuant to this policy.

All city social media sites and platforms are subject to the Tennessee's Public Records Act (T.C.A. § 10-7-101, et seq.), and no social media site or platform shall be used to circumvent or otherwise violate this

law. All lawful records requests for information contained on a city social media site or platform shall be directed to the city manager, and will be fulfilled by any employee whose assistance is necessitated. All official postings on a city social media site or platform shall be preserved to the extent possible in each platform in accordance with any applicable retention policy.

A social media site or platform shall contain a clear and conspicuous statement that the purpose of the site or platform is to serve as a mechanism for communication between the city and its citizens/customers and that all postings are subject to review and deletion by the city, to the extent permitted by law.

The following content is not allowed and can be removed from any city social media sites and platforms:

*In the event that content is removed or hidden from the site-All content is memorialized and available*

- a. Profane language or content;
- b. Obscene images;
- c. Content that promotes, fosters, or perpetuates discrimination on the basis of race, color, religion, gender or gender identity, age, national origin, disability, military status, genetic information, communication with an elected public official, free speech, refusing to participate in or remain silent about illegal activities, exercising a statutory constitutional right or any right under clear public policy, political affiliation, or any other basis protected by law, creed, or status with regard to public assistance;
- d. Sexual content or links to sexual content;
- e. Solicitations of commerce;
- f. Illegal conduct or encouragement of such;
- g. Content that incites violence or harassment;
- h. Links to third party sites and platforms; or
- i. Content that violates a legal ownership interest of any other party.

Administration of city's social media sites and platforms.

- a. The city manager, or designee, will review, test, and technically approve social media tools and implementation for use by city staff.
- b. The city manager, or designee, will maintain an authorized site/platform list of all city social media sites and platforms, including login and password information.
- c. The city must be able to immediately edit or remove content posted by staff serving as administrators for city social media sites and platforms.

Rights and permissions must be secured before posting, sharing or distributing copyrighted materials, including but not limited to: music, art, copyrighted photographs or texts, portions of copyrighted video, or information considered proprietary by a city employee, vendor, affiliate or contractor. Authorized employees must secure written permission prior to using/incorporating any copyrighted or proprietary materials except when such material is covered under Fair Use provisions.

An employee must not post content on city sites and platforms that might be embarrassing to an individual or that could be construed as placing a customer, employee, or other individual in a negative or false light. An employee must not post content that might cause someone to believe that his/her name, image, likeness, or other identifying aspect of his/her identity is being used, without permission, for commercial purposes. Employees shall not post any content to a city's social media site or platform for their financial gain or for the financial gain of any other person or entity. A city employee posting on a

city social media site or platform shall take reasonable care not to disclose any confidential information in any posting.

#### Non-city social media

This section applies to city employees posting content to non-city created social media sites and platforms in their personal capacity. Employees are prohibited from posting anything on the Internet that could be construed as an act of unlawful harassment, a threat, or other evidence of discrimination. Employees should limit their personal Internet activities to non-working hours, meal periods and/or rest breaks. An employee may not characterize him or herself as representing the city, directly or indirectly, in any online posting unless done pursuant to a written policy of the city.

The simultaneous use of a city email address, job title, official city name, or logo in conjunction with a posting may be evidence of an attempt to represent the city in an official capacity. Other communications leading a reasonable viewer to conclude that a posting was made in an official capacity may also be deemed evidence to represent the city in an official capacity.

Any postings on non-city social media sites and platforms made in an official capacity may be subject to the Tennessee Public Records Act. A city employee posting on a non-city social media site or platform shall take reasonable care not to disclose any confidential information in any posting. When posting in a personal capacity an employee should take reasonable care to distinguish that his content is a personal expression and not that of the city.

### **9.16 NON-SMOKER PROTECTION ACT**

The city complies with the non-Smoker Protection Act of 2007 which prohibits smoking in all public places such as buildings, or vehicles and city owned equipment. All employees who operate city owned vehicles are prohibited from the use of tobacco (smoking, chewing, dipping, etc.) and vaping in the vehicle or piece of equipment. This includes other occupants that may be transported in the vehicles. No person shall use tobacco in any form in a city owned or leased facility or vehicle. Violators of this policy are subject to disciplinary action up to termination of employment.

### **9.17 CELL PHONE USE IN CITY VEHICLES**

Employees who operate a City of Kingston/KWD vehicle and or equipment are not to use a handheld cell phone or other device, either personal or business while driving or operating equipment. Cell phones shall not be used while refueling city vehicles or equipment. Texting or manipulating a hand-held electronic device of any kind is prohibited while employees are operating city vehicles and equipment (except for emergency personnel)

"Hands Free Tennessee"

Effective July 1st, 2019.

Tennessee Code Annotated, Section 55-8-199, is amended by deleting the section and substituting instead the following:

(a) As used in this section:

(1) "Stand-alone electronic device" means a portable device other than a wireless telecommunications device that stores audio or video data files to be retrieved on demand by a user;

(2) "Utility services" means electric, natural gas, water, waste-water, cable, telephone, or telecommunications services or the repair, location, relocation, improvement, or maintenance of utility poles, transmission structures, pipes, wires, fibers, cables, easements, rights of way, or associated infrastructure; and

(3) "Wireless telecommunications device" means a cellular telephone, a portable telephone, a text-messaging device, a personal digital assistant, a stand-alone computer, a global positioning system receiver, or substantially similar portable wireless device that is used to initiate or receive communication, information, or data. "Wireless telecommunications device" does not include a radio, citizens band radio, citizens band radio hybrid, commercial two-way radio communication device or its functional equivalent, subscription-based emergency communication device, prescribed medical device, amateur or ham radio device, or in-vehicle security, navigation, autonomous technology, or remote diagnostics system.

(b)

(1) A person, while operating a motor vehicle on any road or highway in this state, shall not:

(A) Physically hold or support, with any part of the person's body, a:

(i) Wireless telecommunications device. This subdivision (b)(1)(A)(i) does not prohibit a person eighteen (18) years of age or older from:

(a) Using an earpiece, headphone device, or device worn on a wrist to conduct a voice-based communication; or

(b) Using only one (1) button on a wireless telecommunications device to initiate or terminate a voice communication; or

(ii) Stand-alone electronic device;

(B) Write, send, or read any text-based communication, including, but not limited to, a text message, instant message, email, or internet data on a wireless telecommunications device or stand-alone electronic device. This subdivision (b)(1)(B) does not apply to any person eighteen

(18) years of age or older who uses such devices:

(i) To automatically convert a voice-based communication to be sent as a message in a written form; or

(ii) For navigation of the motor vehicle through use of a device's global positioning system;

(C) Reach for a wireless telecommunications device or stand-alone electronic device in a manner that requires the driver to no longer be:

(i) In a seated driving position; or

(ii) Properly restrained by a safety belt;

(D) Watch a video or movie on a wireless telecommunications device or stand-alone electronic device other than viewing data related to the navigation of the motor vehicle; or



(E) Record or broadcast video on a wireless telecommunications device or stand-alone electronic device. This subdivision (b)(1) does not apply to electronic devices used for the sole purpose of continuously recording or broadcasting video within or outside of the motor vehicle.

(2) Notwithstanding subdivisions (b)(1)(A) and (B), and in addition to the exceptions described in those subdivisions, a function or feature of a wireless telecommunications device or stand-alone electronic device may be activated or deactivated in a manner requiring the physical use of the driver's hand while the driver is operating a motor vehicle if:

(A) The wireless telecommunications device or stand-alone electronic device is mounted on the vehicle's windshield, dashboard, or center console in a manner that does not hinder the driver's view of the road; and

(B) The driver's hand is used to activate or deactivate a feature or function of the wireless telecommunications device or stand-alone electronic device with the motion of one (1) swipe or tap of the driver's finger, and does not activate camera, video, or gaming features or functions for viewing, recording, amusement, or other non-navigational functions, other than features or functions related to the transportation of persons or property for compensation or payment of a fee.

(c)

(1) A violation of this section is a Class C misdemeanor, subject only to imposition of a fine not to exceed fifty dollars (\$50.00). However, if the violation is the person's third or subsequent offense or if the violation results in an accident, the fine is one hundred dollars (\$100); or if the violation occurs in a work zone when employees of the department of transportation or construction workers are present or in a marked school zone when a warning flasher or flashers are in operation, the fine is two hundred dollars (\$200). Any person violating this section is subject to the imposition of court costs not to exceed ten dollars (\$10.00), including, but not limited to, any statutory fees of officers. State and local litigation taxes are not applicable to a case prosecuted under this section.

(2) In lieu of any fine imposed under subdivision (c)(1), a person who violates this section as a first offense may attend and complete a driver education course pursuant to § 55-10-301.

(3) Each violation of this section constitutes a separate offense.

(d) This section does not apply to the following persons:

(1) Officers of this state or of any county, city, or town charged with the enforcement of the laws of this state, or federal law enforcement officers when in the actual discharge of their official duties;

(2) Campus police officers and public safety officers, as defined by § 49-7-118, when in the actual discharge of their official duties;

(3) Emergency medical technicians, emergency medical technician paramedics, and firefighters, both volunteer and career, when in the actual discharge of their official duties;

(4) Emergency management agency officers of this state or of any county, city, or town, when in the actual discharge of their official duties;

(5) Persons using a wireless telecommunications device to communicate with law enforcement agencies, medical providers, fire departments, or other emergency service agencies while driving a motor vehicle, if



the use is necessitated by a bona fide emergency, including a natural or human occurrence that threatens human health, life, or property;

(6) Employees or contractors of utility services providers acting within the scope of their employment; and

(7) Persons who are lawfully stopped or parked in their motor vehicles or who lawfully leave standing their motor vehicles.

(e) A traffic citation that is based solely upon a violation of this section is considered a moving traffic violation.

(f) The department of transportation is directed to utilize the department's permanent electronic overhead informational displays located throughout this state to provide periodic messages to the motoring public as to this section.

(g) The department of safety is directed to include distracted driving as part of the instructional information used in driver education training.

SECTION 2. Tennessee Code Annotated, Section 55-8-207, is amended by deleting the section in its entirety.

SECTION 3. This act shall take effect July 1, 2019, the public welfare requiring it.

## **9.18 POLITICAL ACTIVITIES/PROTECTED SPEECH**

### **A. POLITICAL PARTICIPATION**

The City of Kingston encourages all City employees to participate in the political process by registering and voting in each election. However, it is necessary to implement some policies to avoid conflict of interest between political activity and public employment in a City Position.

### **B. CAMPAIGNING**

City employees, whether on or off duty; in or out of uniform; and whether on or off city property, shall not, at any time or any place, become a candidate for an elected city office. The city will not compensate employees for time when the employee is not performing work for the local government. Any time off from work used by the employee for participation in political activities will be limited to earned day off, vacation days, or by any other arrangement worked out between the employee and the City.

In all other elections for public office, city employees may enjoy the rights of any other citizen of the State of Tennessee to be a candidate for any local political office; the right to participate in political activities by supporting or opposing political parties, political candidates, and petitions to governmental entities. The city will not compensate employees for time when the employee is not performing work for the City.

Nothing in this section is intended to prohibit any employee from privately expressing his/her political views or from casting his/her vote in all elections.

**C. MEETING TO DISCUSS CANDIDACY / OFFICE**

An employee who becomes a candidate for any elective office shall, within fifteen (15) days meet with the department head and the city manager to discuss the candidacy and its potential effect on the employee's position. If after consultation with the department head, the city manager determines that the employee's candidacy has caused or has the potential to cause a conflict with the employee's regular position, or that the employee is not meeting the work obligations of the City position in full, the employee may be required to take accumulated vacation or personal leave for the remainder of the campaign.

**D. PERMITTED POLITICAL ACTIVITIES**

A City employee may exercise his/her rights when acting as a private citizen to engage in political activity not affecting an elective City office, including but not limited to:

1. Form, join or possess membership in a political party, club or other political organization
2. Run for office in the organization (unless prohibited by ordinance) and take an active role in the management of the organization.
3. Attend meetings.
4. Vote on the positions of the organization candidates and issues.

**E. PROHIBITED POLITICAL ACTIVITIES**

Employees may not:

1. Use or permit others to use authority of their position with the City to endorse or actively support a candidate for any political office, including the use of any City property, uniforms, vehicles, equipment, resources, facilities, or other deemed the property and or resources of the City.
2. Employees may not represent themselves, nor knowingly permit themselves to be represented, as City employees while engaging in any form of political activity.
3. City employees, individually, or collectively, are prohibited from endorsing or actively working for the election of, recall of, or opposing, or working for, the defeat of any candidate for City office while actively on duty.
4. An employee of the City may not directly, or indirectly, coerce attempt to coerce, command or advise another City employee to pay, lend, or contribute anything of value to a party, committee, organization, agency or person for political purposes, or to campaign for or support any political candidate, or to refrain from any political activities except as provided in the Charter or this personnel document.
5. No solicitations of signatures for political petitions will be allowed, nor shall anyone seeking political office actively engage employees for political positions while City employees are on active duty.
6. Employees who are candidates for or elected to a political position or who are appointed to a City board, are required to fulfill their job responsibilities and duties under their employment with the City of Kingston.

## F. COMMUNICATION WITH ELECTED PUBLIC OFFICIALS

An employee of the City of Kingston has a right to communicate with Elected Public Officials under the Employee Political Freedom Act (PEPFA) T.C.A §-50-601-604. The city will not discipline, threaten to discipline, or discriminate against any employee for communication with an Elected Public Official unless the statement to the Elected Public Official is untrue.

### 9.19 COMPUTER USE AND MONITORING

THE CITY OF KINGSTON AND THE KINGSTON WATER DEPARTMENT WILL DEVELOP AND IMPLEMENT A COMPREHENSIVE CYBERSECURITY POLICY (*see appendix when adopted*)

Computers, the internet, e-mail, as with other technologies, should be used to maximize the city's efforts in serving its citizens. It is every employee's duty to use the city's computer resources and communication devices responsibly, professionally, ethically and lawfully. These policies are not intended to, and do not, grant employees any contractual rights.

#### Computer Use Policy Overview

The computer resources are the property of the city and should be used for legitimate business purposes. While personal use of city computer resources is not forbidden, it is discouraged. Personal use shall be minimal and shall not interfere with the performance of the employees, or other employees', job duties and responsibilities. Employees are permitted access to the computer resources to assist them in performing their jobs. Confidential information should not be provided using e-mail or shared with individuals who are not employed by the city without authorization.

No one may use loopholes within the computer security systems, acts of deception, or knowledge of a special password to damage computer systems, compromise sensitive information, obtain extra resources, take resources from another employee, gain access to systems, or use systems from which proper authorization has not been given. Employees may not impersonate other individuals or misrepresent themselves to gain access to or compromise the city's information technologies.

The internet, e-mail or voice mail should not be used to solicit others to promote personal events or causes, commercial ventures, religious or political causes, outside organizations or other non-business matters. Employees are prohibited from uploading, posting, e-mailing, or otherwise transmitting any unsolicited or unauthorized advertising, promotional materials, junk mail, chain letters, pyramid schemes or any other form of solicitation. No one may use the city's computer resources for personal financial gain by posting messages that promote the products or services of a local business or their own product or services.

Use of the computer resources is a privilege that may be restricted or revoked at any time. All information contained in the computer resources and all documents generated there from are for the exclusive use of the city in connection with the conduct of its business and are the sole property of the city.

#### Waiver of Privacy Rights

Employees expressly waive any right of privacy in anything they create, store, send or receive using the computer resources. Employees consent to allowing the city to access and review all materials employees create, store, send or receive using the computer resources.

**Inappropriate or Unlawful Material.**

Material that is, or could reasonably be regarded as, derogatory or discriminatory on the basis of race, color, religion, gender or gender identity, age, national origin, disability, military status, genetic information or any other basis protected by law, or is fraudulent, harassing, sexually explicit, profane, obscene, intimidating, defamatory or otherwise unlawful, may not be sent, by e-mail or other forms of electronic communication (such as bulletin board systems, news groups and chat groups) or displayed on or stored in the computer resources. Any such material received by electronic transmission from a source outside of the city should be deleted immediately.

**Misuse of Software**

The city purchases and licenses the use of various computer software programs. Without prior authorization and proper licensing, employees may not do any of the following: a) copy software for use on their home computers; (b) provide copies of software to any third person; (c) install software or hardware on any city computer resources; (d) download any software from the internet or other online service to any city computer resources; (e) modify, revise, transform, recast or adapt any software on any computer resources.

**Compliance with Laws and Licenses**

In their use of computer resources, employees must comply with all software licenses and copyrights and all state, federal and international laws governing intellectual property and online activities.

**Communication of Confidential Information**

Unless expressly authorized by the city, sending, transmitting, or otherwise disseminating confidential information is strictly prohibited.

**Use of Encryption Software**

Employees may not install or use encryption software on any city computers without first obtaining written permission from the city manager.

**Monitoring Usage**

The city may monitor all aspects of the use of computer resources. The circumstances under which monitoring of computer resources will occur may include: monitoring sites visited by employees on the internet, monitoring chat groups and news-groups, reviewing material downloaded or uploaded by employees to the internet, and reviewing e-mail sent and received by others. Employee violations of any of the provisions outlined in this policy may subject employee to disciplinary action.

**Public Records**

All correspondence sent and/or received by employees related to city business is public record under the Tennessee Public Records Act and may be subject to public inspection under the law.

**"CONFIDENTIAL ATTORNEY/CLIENT PRIVILEGED INFORMATION."**

In addition, to preserve the attorney/client privilege, messages to and from legal counsel should never be sent to distribution lists or forwarded to anyone else. It is best if such messages are not retained on a network e-mail system. If a copy of an attorney/client privileged communication needs to be retained, it should be printed and filed in an appropriate place.

## **9.20 GRIEVANCE PROCEDURES**

A grievance is defined as an employee's feeling of dissatisfaction, or any differences, disagreements, or disputes arising between an employee and his/her supervisor and/or other employees regarding some aspect of application or interpretation of regulations and policies, or some operational management decision affecting the employee. A grievance can be something real, alleged, or a misunderstanding concerning the rules and regulations or administrative order involving the employee's health, safety, physical facilities, equipment, or material used.

Grievances should be reduced to writing for clarity purposes. Both supervisors and employees are expected to make every effort to resolve problems as they arise. However, it is recognized that there will be occasional grievances that will be resolved only after a review by the city manager. Employees who have a grievance should discuss it with their immediate supervisor, or a higher-level supervisor, prior to review by the city manager. An employee shall be free from threats, coercion, intimidation, or discrimination because he/she has made complaints, testified, or assisted in any manner in the grievance process.



PERSONNEL POLICY MANUAL

TABLE OF CONTENTS

SECTION 10  
APPENDICES

EMPLOYEE PERFORMANCE EVALUATION

SPECIAL LEAVE REQUEST

LEAVE BANK DONATION AND REQUEST FORM

MEDICAL STATEMENT FOR THE TRANSFER OF DONATED TIME

REQUEST TO SELL ACCRUED VACATION/COMP TIME

REQUEST TO TRANSFER ACCRUED TIME

ACCIDENT INVESTIGATION REPORT

CERTIFICATE OF RECORDS DISPOSAL



**CITY OF KINGSTON**  
EMPLOYEE PERFORMANCE EVALUATION

Original/  
Copies to

Human Resources  
Employee  
Dept. File

Employee Name:

Hire Date:

Job Title:

Department:

Rating Period:

From:

To:

Type of Review: Probationary  Annual

The value of this review depends solely on the person making the rating, his/her impartiality, and sound judgment. The rating should be made with great care and fairness in the interests of the employee and the City of Kingston. Think carefully of the employee's work and make an honest judgment of the qualities of the employee. Base your judgment on the entire period covered and not upon isolated incidents alone. Base your ratings on accepted standards for that type of work. If additional space is needed for comments, feel free to attach additional sheet.

**QUANTITY OF WORK**

Consider the quantity of work performed and the promptness with which it is completed.

Seldom completes an acceptable amount of work. Generally slow. Wastes time. Productivity inadequate.

Production below average. Does just enough to get by. Needs to work more rapidly.

Usually produces an acceptable volume of work. Works steadily

Produces a high quantity of work. A thorough and careful worker. Seldom slacks off.

Consistently high production. Works with speed and accuracy. Does more than expected.

Unsatisfactory

Below Average

Average

Above Average

Outstanding

Comments:

**QUALITY OF WORK**

Consider the quality of work performed. Is it neat? Does it meet standards?

Makes excessive and repetitive mistakes. Cannot be given work requiring accuracy.

Work often needs excessive inspection. Makes more errors than should.

Quality meets set standards. Makes few errors.

Quality is above set standards. Does good work.

Errors are rare. Does Excellent work.

Unsatisfactory

Below Average

Average

Above Average

Outstanding

Comments:

**KNOWLEDGE OF WORK**

Consider basic knowledge of job, related work and equipment.

Has inadequate knowledge of job and procedures. Fails to grasp anything but most elementary concepts of job.

Sometimes slow to grasp details required. Has acquired limited knowledge of job.

Acceptable knowledge of job and procedures. Needs normal amount of instruction.

Good knowledge of job and procedures. Needs little instruction.

Thorough knowledge of job and procedures. Excellent grasp of details.

Unsatisfactory

Below Average

Average

Above Average

Outstanding

Comments:

**DEPENDABILITY**

Consider amount of supervision required, punctuality, and attendance.

Requires constant supervision. Lacks follow through. Cannot be depended upon. Absent often or frequently tardy. Seldom reports in when absent.

Requires more than normal supervision. Lacks initiative. Is easily distracted. Absent or tardy rather frequently. Sometimes forgets to report in.

Requires normal supervision. Generally dependable. Follows instructions. Usually on time. Not often absent.

Requires minimum supervision. Good follow through. Follows instructions well and shows initiative. Good attendance record. Rarely absent or tardy.

Requires little or no supervision. Can always be depended upon. Follows instructions with great accuracy. Excellent attendance.

Unsatisfactory

Below Average

Average

Above Average

Outstanding

Comments:

<b>DEALING WITH CO-WORKERS</b>	Consider willingness to work with and help others. Ability to accept constructive criticism. Attitude toward, and cooperativeness with fellow employees and supervisors.			
Does not cooperate. Resents constructive criticism. Bad attitude. Gets along poorly with co-workers.	Reluctant to cooperate. Resists constructive criticism. Poor attitude. Often has problems with co-workers.	Is generally cooperative. Accepts constructive criticism. Generally good attitude. Few problems with co-workers.	Cooperates well. Responds to constructive criticism. Good attitude. Co-worker problems rare.	Very cooperative. Encourages constructive criticism. Excellent attitude. Admired by co-workers.
Unsatisfactory <input type="checkbox"/>	Below Average <input type="checkbox"/>	Average <input type="checkbox"/>	Above Average <input type="checkbox"/>	Outstanding <input type="checkbox"/>
Comments:				
<b>DEALING WITH PUBLIC</b>	Consider willingness to work with the public. Ability to handle complaints or disgruntled citizens. Ability to cause a positive effect on the public.			
Cannot deal with public. Often rude or inconsiderate. Projects bad image.	Has trouble dealing with public. Sometimes rude or inconsiderate. Projects poor image.	Deals with public adequately. Is generally pleasant and considerate. Projects acceptable image.	Is good in dealing with public. Is very pleasant and considerate. Projects good image.	Is excellent in dealing with public. Always pleasant and considerate. Projects excellent image.
Unsatisfactory <input type="checkbox"/>	Below Average <input type="checkbox"/>	Average <input type="checkbox"/>	Above Average <input type="checkbox"/>	Outstanding <input type="checkbox"/>
Comments:				

**PERFORMANCE EVALUATION RECOMMENDATIONS**

<b>Employee Strengths:</b>	
1.	
2.	
<b>Areas Needing Improvement:</b>	
1.	
2.	

\_\_\_\_\_  
Employee's Signature

\_\_\_\_\_  
Supervisor's Signature

\_\_\_\_\_  
City Manager's Signature

**SPECIAL LEAVE REQUEST**

Name: \_\_\_\_\_ Date: \_\_\_\_\_

Department: \_\_\_\_\_

**Type of Leave/Absence:**

- \_\_\_\_ Accrued Annual Leave
- \_\_\_\_ Accrued Sick Leave
- \_\_\_\_ Accrued Compensatory Leave
- \_\_\_\_ Leave Without Pay

**Purpose:**

- \_\_\_\_ Illness/Injury/Incapacitation of requesting employee
- \_\_\_\_ Medical/dental/optical examination of requesting employee
- \_\_\_\_ Care of family member, including medical/dental/optical examination of family member, or bereavement
- \_\_\_\_ Care of family member with a serious health condition
- \_\_\_\_ Other

**Family and Medical Leave**

If annual leave, sick leave, or leave without pay will be used under the Family and Medical Leave Act of 1993, please provide the following information:

\_\_\_\_ I hereby invoke my entitlement to Family and Medical Leave for:

- \_\_\_\_ Birth/Adoption/Foster Care
- \_\_\_\_ Serious health condition of spouse, son, daughter, or parent
- \_\_\_\_ Serious health condition of self

Contact human resources to obtain additional information about your entitlements and responsibilities under the Family and Medical Leave Act. Medical certification of a serious health condition may be required by your agency

**Date and Time of Leave Requested**

From \_\_\_\_\_ To \_\_\_\_\_

**Certification:** I hereby request leave/approved absence from duty as indicated above and certify that such leave/absence is requested for the purpose(s) indicated. I understand that I must comply with the City of Kingston's procedures for requesting leave/approved absence (and provide additional documentation, including medical certification, if required) and that falsification on this form may be grounds for disciplinary action, including termination.

Employee Signature: \_\_\_\_\_ Date: \_\_\_\_\_

**Official Action on Request:** \_\_\_\_\_ Approved \_\_\_\_\_ Disapproved

**Reason for**

**Disapproval:** \_\_\_\_\_  
\_\_\_\_\_  
\_\_\_\_\_

**Supervisor Signature:** \_\_\_\_\_ **Date:** \_\_\_\_\_

## “LEAVE BANK” Donation and Request Form

Employee's Name: _____	Date: _____
Employee Number: _____	
Employee's Address: _____	

**I voluntarily wish to donate the following sick/vacation/comp time to either the City of Kingston's "LEAVE BANK" or to a specific recipient. I understand that once the leave has been transferred, it may not be restored or returned to my sick/vacation/comp time account.**

Employee Signature: \_\_\_\_\_ Date: \_\_\_\_\_

I request to donate _____ hours of Sick Leave
I request to donate _____ hours of Vacation Leave
I request to donate _____ hours of Comp Leave

<input type="checkbox"/>	I request to donate this time to the City of Kingston "LEAVE BANK"
<input type="checkbox"/>	I request to donate this time to the following specific recipient: _____

Human Resource Manager Signature: \_\_\_\_\_ Date: \_\_\_\_\_

City Manager Signature: \_\_\_\_\_ Date: \_\_\_\_\_

### REQUEST TO RECEIVE TIME FROM THE CITY OF KINGSTON "LEAVE BANK"

Employee's Name: _____	Date: _____
Employee's Number: _____	Department: _____
Employee's Address: _____	

- Have you applied for Social Security Disability? \_\_\_\_\_
- Are you currently approved for or receiving Social Security Disability? \_\_\_\_\_ If yes, effective date \_\_\_\_\_
- Have you applied for retirement through TCRS? \_\_\_\_\_
- Are you currently earning and/or receiving income from other employment? (*Excluding pensions*) \_\_\_\_\_

**I provided my medical doctor/surgeon with a Medical Statement for the transfer of donated time to confirm my illness or injury as required by City of Kingston policy. I instructed my medical doctor/surgeon to send the completed form directly to the City of Kingston Human Resources Manager at the address listed at the top of the form. I understand that authorization for the transfer of donated time is subject to policy and approval by the City Manager based on the availability of time in the "LEAVE BANK".**

**I certify that the information given in this request is correct and complete to the best of my knowledge. I am aware that should investigation show any material misrepresentation of facts, I will not be considered for donated time and I may be subject to disciplinary action up to and including termination. I hereby authorize the City of Kingston to make all necessary investigations concerning this application. I further authorize and request any records or information, including but not limited to medical, state retirement or social security disability, that is sought in connection with this request be provided to Human Resources.**

Employee Signature: _____	Date: _____
Human Resources Signature: _____	Date: _____
City Manager Signature: _____	Date: _____



**City of Kingston**  
**Department of Human Resources**  
900 Waterford Place  
Kingston, TN 37763  
(865) 376-6584 ext. 1100, Fax: (865) 376-2325

**MEDICAL STATEMENT FOR THE TRANSFER OF DONATED TIME**

**COMPLETED FORM MUST BE MAILED OR FAXED BY THE MEDICAL OFFICE DIRECTLY TO CITY OF KINGSTON HUMAN RESOURCES DEPT. AT THE ADDRESS ABOVE**

AUTHORIZATION TO RELEASE INFORMATION: I hereby authorize the City of Kingston Human Resources to make all necessary investigation concerning this application. I further authorize the release of any records or information, including but not limited to medical, state retirement, or social security disability, that is sought in connection with this application.

\_\_\_\_\_  
Patient's Name and Birth Date (Please Print)

\_\_\_\_\_  
Patient's Signature (or legal representative)

**Name of Medical Doctor/Surgeon (Please Print):** \_\_\_\_\_  
*Form may be completed by the medical doctor/surgeon or nurse practitioner/physician's assistant*

1. APPOINTMENT INFORMATION (Current Condition-May include office visit, date of surgery, or hospital visit)

(a) Date of visit for this completed form: \_\_\_\_\_

(b) Date of next visit: \_\_\_\_\_

2. DIAGNOSIS-Current medical condition(s) preventing employee from performing the duties of his/her job.  
**(Be Specific-Please provide the ICD-9 code(s) and a written description)**

Primary diagnosis: \_\_\_\_\_  
ICD-9 \_\_\_\_\_ Description \_\_\_\_\_

Secondary diagnosis: \_\_\_\_\_  
ICD-9 \_\_\_\_\_ Description \_\_\_\_\_

3. EXTENT OF DISABILITY FOR PATIENT'S REGULAR OCCUPATION:

a. Is the patient temporarily medically unable to perform any duties of his/her job? Yes \_\_\_\_\_ No \_\_\_\_\_  
If yes, beginning date: \_\_\_\_\_ ending date: \_\_\_\_\_

b. When will the patient medically be able to return to work?  
Approximate Date: \_\_\_\_\_ Indefinite: \_\_\_\_\_ Never: \_\_\_\_\_

Forms require the signature of the medical doctor/surgeon or a nurse practitioner/physician's assistant.

I hereby certify that the above information is true and correct and that the information provided is objective medical information relative to this patient's application for the transfer of donated time.

PLEASE PRINT:

Name: \_\_\_\_\_  
(Medical Doctor/Surgeon Name and Title)

\_\_\_\_\_  
Signature and Title

Address: \_\_\_\_\_

Address: \_\_\_\_\_

Telephone #: ( ) \_\_\_\_\_

\_\_\_\_\_  
Date

Fax #: ( ) \_\_\_\_\_



**EMPLOYEE REQUEST TO SELL ACCRUED VACATION / COMP TIME**

**Employees are afforded the opportunity to “sell back” accrued vacation or comp time. The city will buy back vacation days or comp time at 100% rate. Employees may sell no more than 40 hours of vacation OR Comp time per fiscal year. There will be no credit given to employees for time that has not yet been earned. This policy is not a guarantee of approval. All requests will be evaluated individually, and a determination will be made based on budgetary considerations at the time of request. All requests must be approved by the Department Head, Finance Director, and City Manager.**

Employee’s Name: \_\_\_\_\_ Date: \_\_\_\_\_

Employee Number: \_\_\_\_\_

Employee’s Address \_\_\_\_\_

I request to cash out/sell \_\_\_\_\_ hours of accrued Vacation hours

I request to cash out/sell \_\_\_\_\_ hours of accrued Comp hours

Employee Signature: \_\_\_\_\_ Date: \_\_\_\_\_

Department Head Signature: \_\_\_\_\_ Date: \_\_\_\_\_

Finance Director Signature: \_\_\_\_\_ Date: \_\_\_\_\_

City Manager Signature: \_\_\_\_\_ Date: \_\_\_\_\_



**EMPLOYEE REQUEST TO TRANSFER ACCRUED TIME**

Employee's Name: \_\_\_\_\_ Date: \_\_\_\_\_  
Employee Number: \_\_\_\_\_  
Employee's Address \_\_\_\_\_

**I request to transfer accrued hours of vacation/comp time to my accrued sick time totals.**

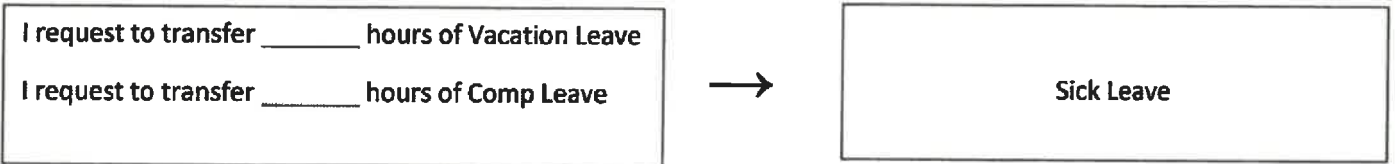

Employee Signature: \_\_\_\_\_ Date: \_\_\_\_\_  
Human Resource Manager Signature: \_\_\_\_\_ Date: \_\_\_\_\_  
City Manager Signature: \_\_\_\_\_ Date: \_\_\_\_\_



# City of Kingston Accident Investigation Report

Employee Name: \_\_\_\_\_

Department: \_\_\_\_\_ Job Title: \_\_\_\_\_

Date of Injury: \_\_\_\_\_ Time: \_\_\_\_\_

Date Supervisor Notified: \_\_\_\_\_

### Accident Details

Nature of Injury (include part of body injured, how it happened, location of accident and nature of accident):

\_\_\_\_\_  
 \_\_\_\_\_  
 \_\_\_\_\_

List PPE and warning devices used:

\_\_\_\_\_

List other PPE and warning devices that should have been used:

\_\_\_\_\_

Outdoor Weather Conditions: clear rain snow sleet hot cold other \_\_\_\_\_

Explain the physical and environmental conditions at the time of accident (be very specific):

\_\_\_\_\_

Personal factors (improper attitude, lack of knowledge or skills, slow reaction, fatigue, etc):

\_\_\_\_\_

Was employee referred to your Posted Panel of Physicians? Yes \_\_\_\_\_ No \_\_\_\_\_

Was employee working alone or with a crew? \_\_\_\_\_

List names of crew: \_\_\_\_\_

Was employee injured:

On or in the right of way of street?

On public property?

In a vehicle?

By co-workers?

by horseplay?

by any personal factors?

Has any other employee ever had a similar accident?

What can be done to prevent a recurrence of this type of accident? \_\_\_\_\_

**Witness Information**

Name \_\_\_\_\_

Address \_\_\_\_\_ City \_\_\_\_\_ State \_\_\_\_\_ Zip \_\_\_\_\_

Phone \_\_\_\_\_

Name of Injured \_\_\_\_\_ Department \_\_\_\_\_

Date of Injury \_\_\_\_\_ Time of Injury \_\_\_\_\_

Location where injury occurred: \_\_\_\_\_

Did anyone else see the injury occur? Yes \_\_\_\_\_ No \_\_\_\_\_

If yes, please provide names: \_\_\_\_\_

Describe the injury and how it happened as observed by you (Attach additional pages, if necessary)

\_\_\_\_\_  
\_\_\_\_\_  
\_\_\_\_\_  
\_\_\_\_\_  
\_\_\_\_\_  
\_\_\_\_\_  
\_\_\_\_\_

Signature of witness: \_\_\_\_\_ Date \_\_\_\_\_





**CITY OF KINGSTON**  
**CERTIFICATE OF RECORDS  
DISPOSAL**

Date of Request: \_\_\_\_\_

Department: \_\_\_\_\_

Name of Records: \_\_\_\_\_

Type of Records:

- Original
- Duplicate
- Combination

Inclusive Dates: \_\_\_\_\_

Inclusive Numbers: \_\_\_\_\_

Have any listed records been involved in a Public Records Request? \_\_\_\_\_

*(To be completed by the records custodian)*

Records Custodian

Date

Department Head

Date

City Manager

Date

Method of Disposal: \_\_\_\_\_

Date of Disposal: \_\_\_\_\_

\*\*\*\*\*Please attach a detailed list of the records\*\*\*\*\*

PERSONNEL POLICY MANUAL

TABLE OF CONTENTS

SECTION 11  
CHAIN OF COMMAND

**ORGANIZATIONAL CHARTS**

# CITY OF KINGSTON

ORGANIZATIONAL CHARTS

# Kingston City Government

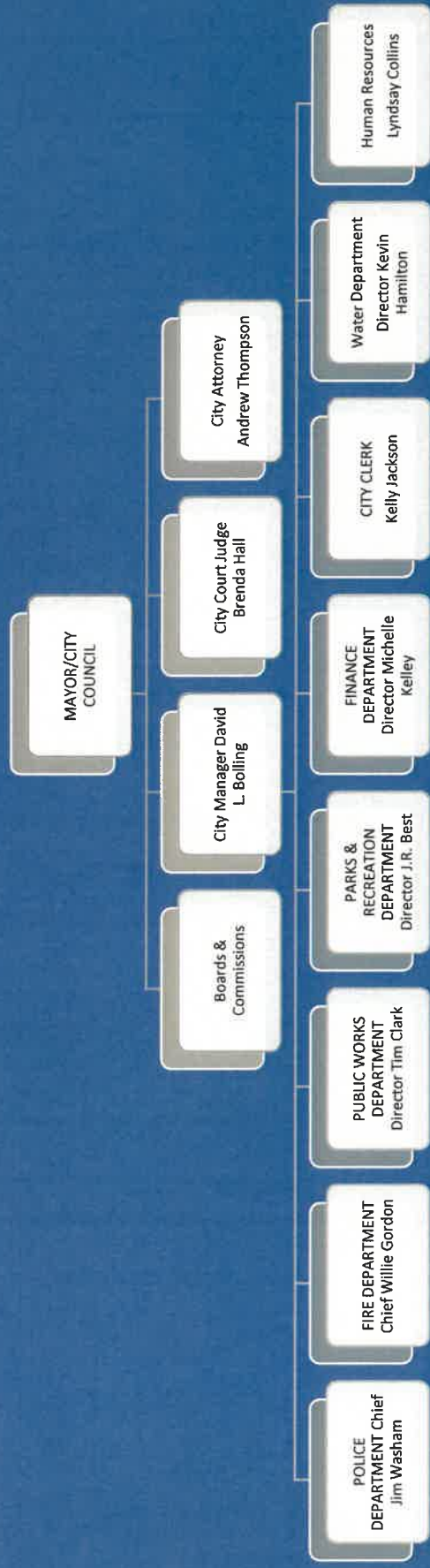

# KINGSTON CITY MANAGER





# KINGSTON FINANCE DEPARTMENT

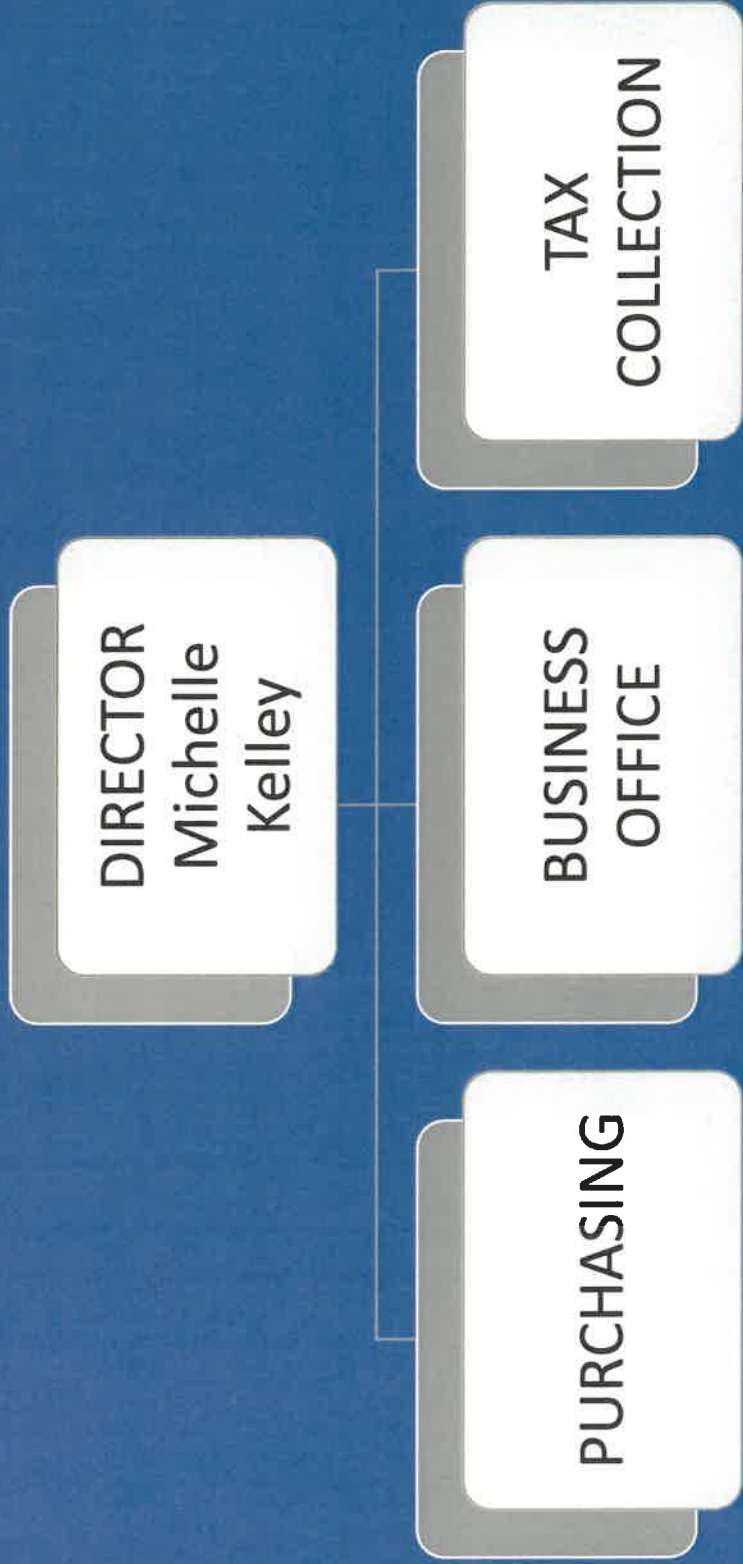

# KINGSTON POLICE DEPARTMENT

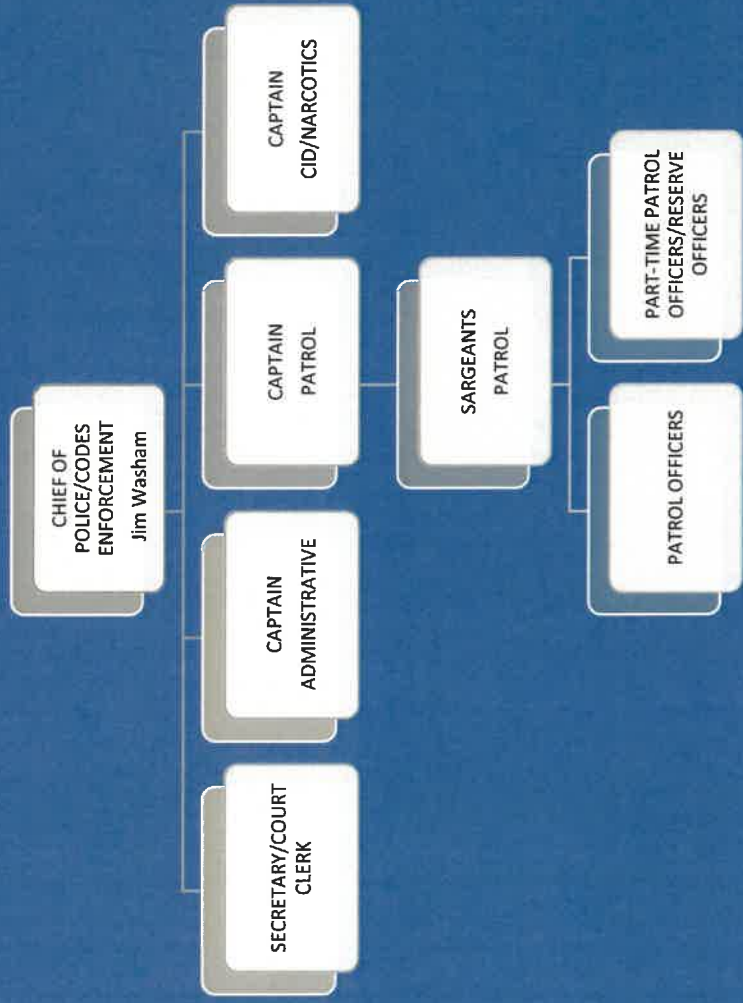

# KINGSTON FIRE DEPARTMENT

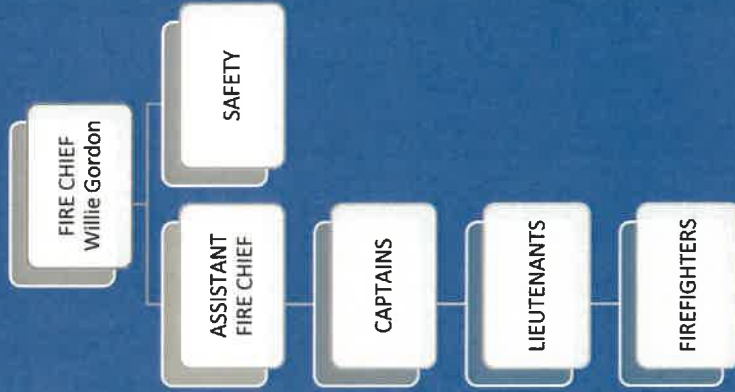

# PUBLIC WORKS DEPARTMENT

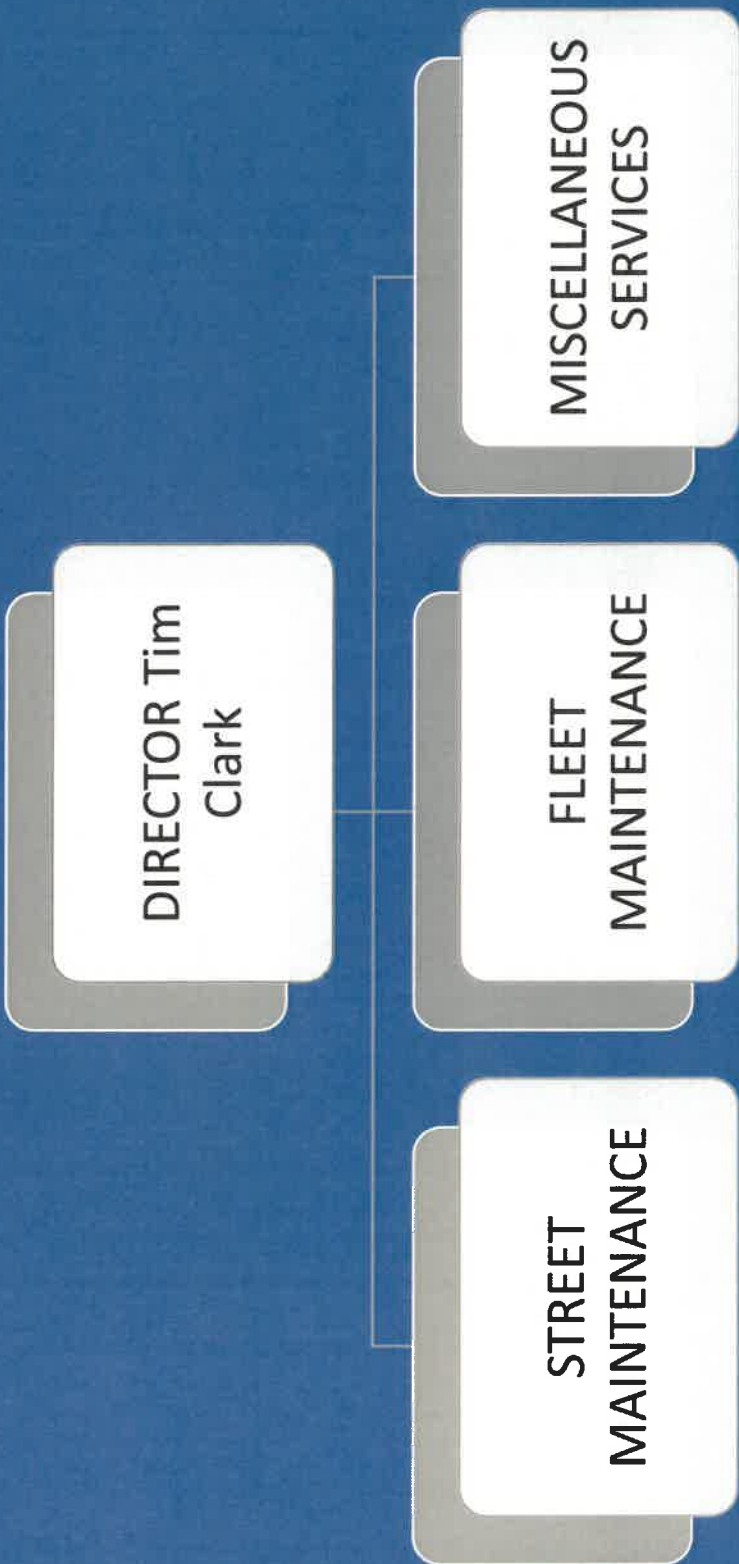



# KINGSTON WATER DEPARTMENT

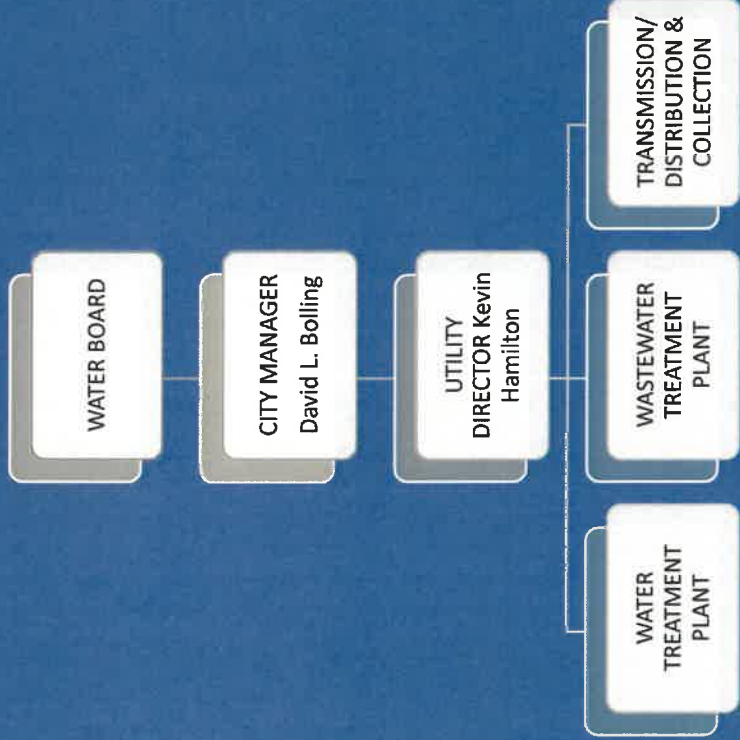



# KINGSTON PARKS & RECREATION

